

**OREGON STATE HISTORIC PRESERVATION OFFICE**  
Certified Local Government Development Grant Project Packet Cover Form

**SECTION I. PROPERTY & GRANT INFORMATION**

Street Address: \_\_\_\_\_  
City: \_\_\_\_\_  
County: \_\_\_\_\_  
Owner: \_\_\_\_\_  
SHPO Agreement Number: \_\_\_\_\_ Grant Award Amount: \_\_\_\_\_

**SECTION II. PROJECT DESCRIPTION**

*Please provide a description of the proposed work identifying issues being addressed and how. Attach additional pages if necessary. Be sure to include how the work will be done and discuss any original materials that will be altered, removed, or replaced. This section is intended to provide our reviewers with a "before and after" understanding of the project; how the building looks now versus how it will look once the project is complete.*

**SECTION IIA. PROJECT DETAIL – SELECT ALL THAT APPLY**

- |  |                       |                    |
|--|-----------------------|--------------------|
| <input type="checkbox"/> Roof                                    | Date of Construction: | Existing Material: |
| <input type="checkbox"/> Repair <input type="checkbox"/> Replace | Proposed Materials:   |                    |
| <input type="checkbox"/> Windows/Doors                           | Date of Construction: | Existing Material: |
| <input type="checkbox"/> Repair <input type="checkbox"/> Replace | Proposed Materials:   |                    |
| <input type="checkbox"/> Structural or Foundation                | Date of Construction: | Existing Material: |
| <input type="checkbox"/> Repair <input type="checkbox"/> Replace | Proposed Materials:   |                    |
| <input type="checkbox"/> Siding                                  | Date of Construction  | Existing Material: |
| <input type="checkbox"/> Repair <input type="checkbox"/> Replace | Proposed Materials:   |                    |
| <input type="checkbox"/> Facade                                  | Construction Date     | Existing Material: |
| <input type="checkbox"/> Repair <input type="checkbox"/> Replace | Proposed Materials:   |                    |
| <input type="checkbox"/> Other:                                  | Construction Date     | Existing Material: |
| <input type="checkbox"/> Repair <input type="checkbox"/> Replace | Proposed Materials:   |                    |
| <input type="checkbox"/> Ground will be disturbed.               | Describe:             |                    |

### SECTION III. ADDITIONAL INFORMATION & ATTACHMENTS

Please merge & attach items as one document and use the file name format "yourprojectaddress.pdf". Check the appropriate boxes below to indicate what information has been included. Only the map and photographs of property are required.

- Photographs
  - At least 2 photographs that provide an overview of the exterior of the property
  - At least 2 close-ups of the part(s) of the property where the project will happen
  - At least 2 photographs that provide a view of the property with neighboring properties.
- Map

Please include a topographic, Google, or Bing map that clearly shows the location of the property.
- Additional Information
  - Design plans
  - Product/material information sheets
  - Examples of similar completed projects
  - Other:

### Section IV. FOR SHPO COMPLETION

Based on the information submitted to our office, we find that the proposed project adheres to *The Secretary of the Interior's Standards for the Treatment of Historic Properties*. Pending concurrence from the National Park Service (NPS) regarding this finding, this project is fundable through a Certified Local Government Grant for development. Within 30 days of the signature below, please upload your Preservation Agreement to OPRD Grants Online. Work on your project cannot begin until a Preservation Agreement has been signed and the project has been submitted to and approved by the NPS.

Joy Sears

5/17/2024

---

SHPO Reviewer Signature

---

Date

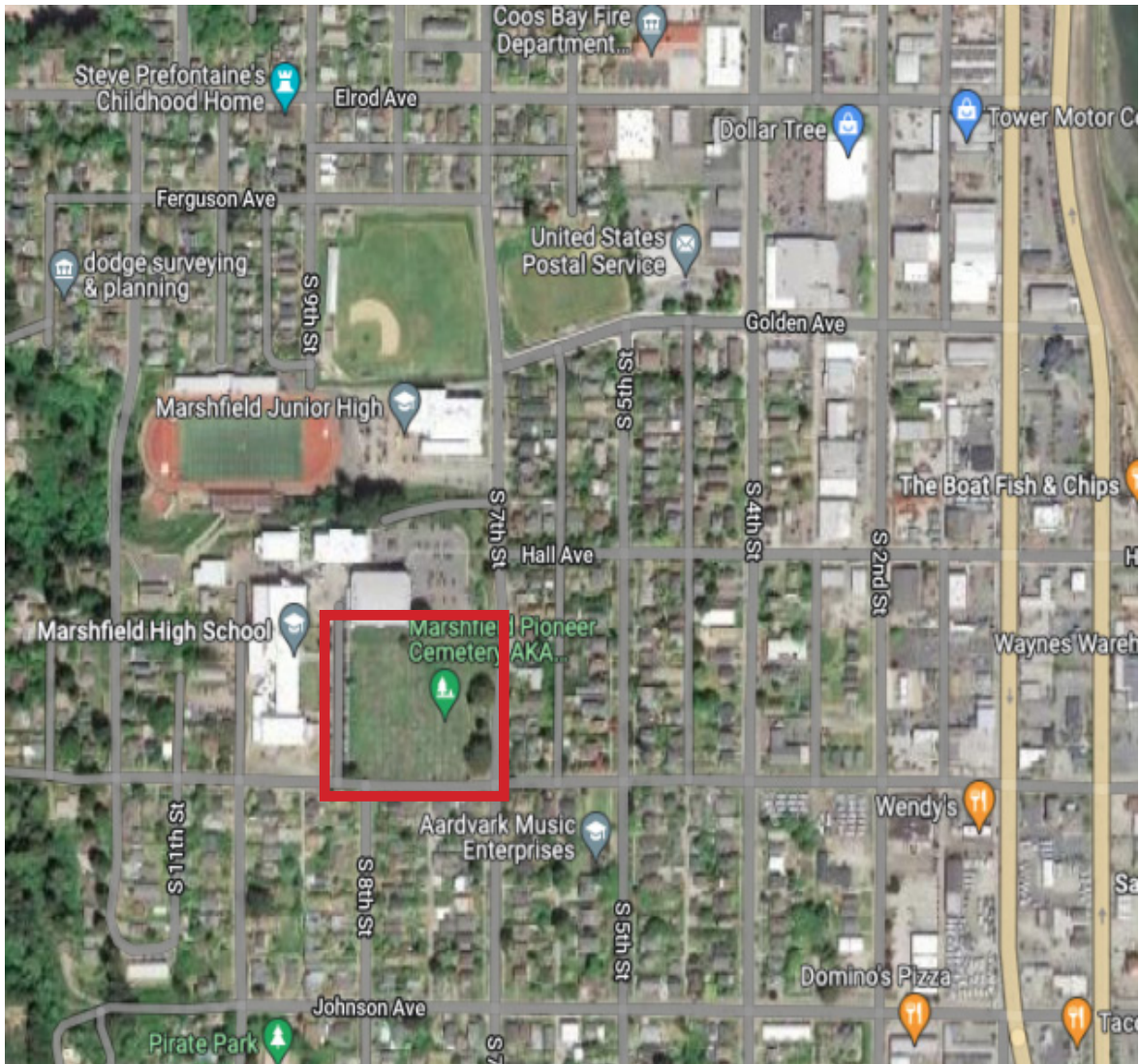

*Downtown Coos Bay with the location of the Marshfield Pioneer Cemetery highlighted in red*

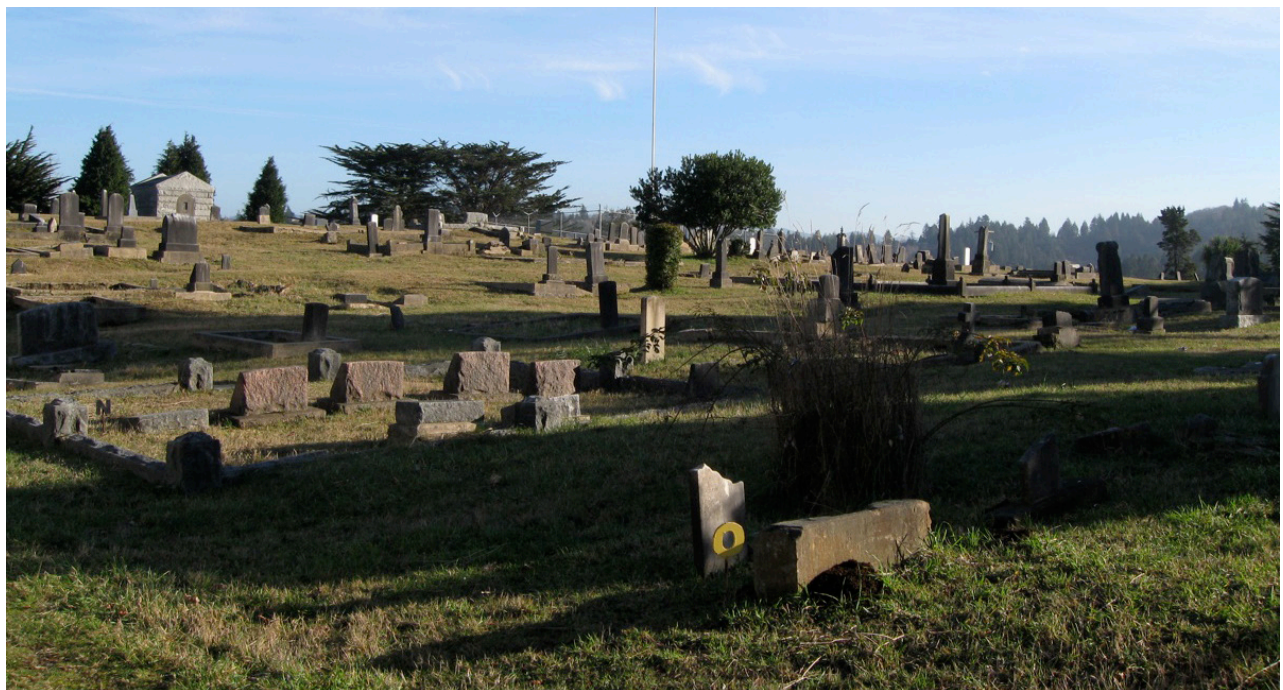

*Overview of the Marshfield Pioneer Cemetery looking southwest from main entrance*



*Overview of the Marshfield Pioneer Cemetery looking northwest from center of cemetery*



*Aerial view of the Marshfield Pioneer Cemetery showing the surrounding neighborhood*



*View from the Marshfield Pioneer Cemetery looking towards downtown Coos Bay*



*John & Malisia Bowron (B59-7): representative gravestone in need of new concrete base and resetting in mortar*



*Emma Lee (B211-15): representative gravestone in need of leveling on gravel*



*William & Rebecca Craig (B87-15): representative gravestone in need of leveling and resetting in mortar*



*Infant Holm (B31-11): representative gravestone in need of leveling on gravel*



*Adams Family (B47-17): representative gravestone in need of leveling and resetting in mortar*

MAIN GATE

MARSHFIELD HIGH SCHOOL PARKING LOT

SOUTH SEVENTH STREET



THIS MAP ONLY SHOWS GRAVESITES THAT ARE MARKED WITH HEADSTONES. APPROXIMATELY 800 ADDITIONAL PEOPLE ARE BURIED IN UNMARKED GRAVES. A TOTAL OF 1,960 PEOPLE ARE BURIED IN THE CEMETERY.

# MARSHFIELD PIONEER CEMETERY

COOS BAY, OREGON  
EST. 1888 BY THE I.O.O.F.

Grave markers earmarked for preservation as part of Partners to Preserve our Pioneer Cemetery.

**PHASE I**  
WORK COMPLETED AS OF  
AUGUST 1, 2023

**PHASE II**  
WORK TO BE COMPLETED  
MARCH-APRIL 2024

**PHASE III**  
WORK TO BE COMPLETED  
JUNE 2024-JUNE 2025