

# RSV-OREGON

## Oregon's Weekly Respiratory Syncytial Virus Surveillance Report

Oregon Public Health Division  
Acute & Communicable Disease Prevention Program



Published April 24, 2024

Week 16: April 14, 2024 – April 20, 2024

| Region      | PCR Testing |                | Ag Testing  |                | Week Totals              |                             |
|-------------|-------------|----------------|-------------|----------------|--------------------------|-----------------------------|
|             | # Performed | # Positive (%) | # Performed | # Positive (%) | # of RSV Tests Performed | # of RSV Tests Positive (%) |
| NW OR/SW WA | 1,107       | 2 (0.2%)       | 0           | 0 (0.0%)       | 1,107                    | 2 (0.2%)                    |
| CENTRAL OR  | 444         | 6 (1.4%)       | 28          | 1 (3.6%)       | 472                      | 7 (1.5%)                    |
| GORGE/NE OR | 145         | 3 (2.1%)       | 0           | 0 (0.0%)       | 145                      | 3 (2.1%)                    |
| SOUTHERN OR | 361         | 7 (1.9%)       | 0           | 0 (0.0%)       | 361                      | 7 (1.9%)                    |
| Totals:     | 2,057       | 18 (0.9%)      | 28          | 1 (3.6%)       | 2,085                    | 19 (0.9%)                   |

**Week 16 data: 18 (0.9%) PCR tests and 1 (3.6%) Ag tests detected RSV. 14 out of 24 sentinel laboratories reported in week 16.**

Percent PCR Positive for RSV, by Week  
Oregon and SW Washington, Seasons 2021–2024

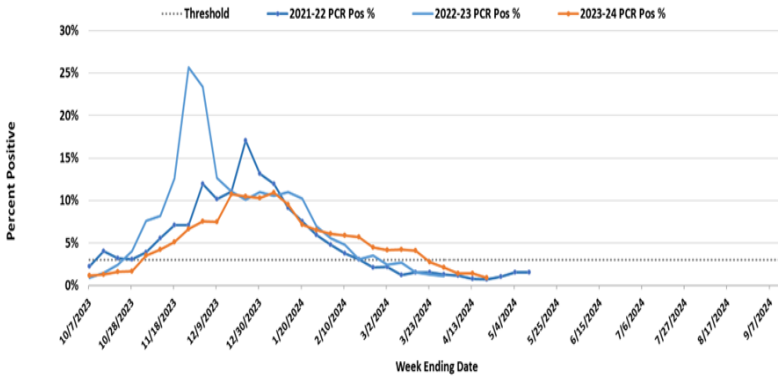

Percent Antigen Positive for RSV, by Week  
Oregon and SW Washington, Seasons 2021–2024

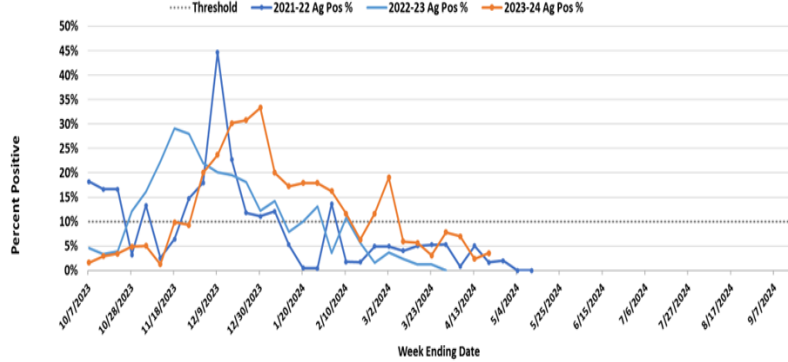

Percent Positivity RSV by Week and Region, PCR and Ag Combined,  
Oregon and SW Washington, 2023-2024 Season

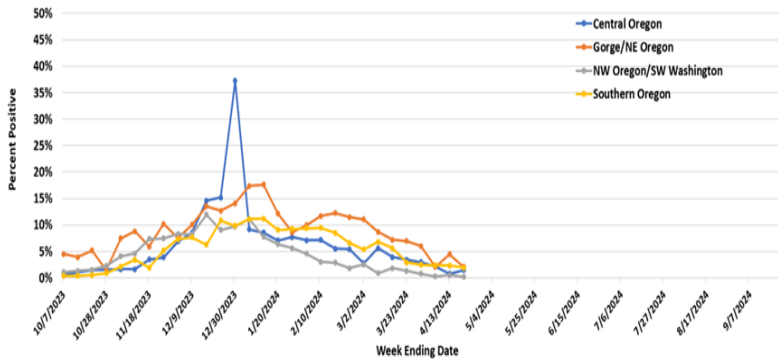

2023-2024 RSV surveillance in Oregon began on October 1, 2023. On November 11, 2023, Oregon met criteria for RSV season onset. **Oregon met criteria for season offset on March 30, 2024.** As defined by CDC, the RSV season onset is the first of 2 consecutive weeks during which the mean percentage of specimens testing positive for RSV antigen is  $\geq 10\%$  or the mean percentage of specimens testing positive for RSV by PCR is  $\geq 3\%$ , whichever occurs first. 24 laboratories in Oregon and southwest Washington participate in sentinel laboratory surveillance by reporting the numbers of RSV tests conducted and the number positive.

Rates of RSV-Associated Hospitalization  
by Week and Age Group, Portland Tri-County Area, 2023-2024 Season

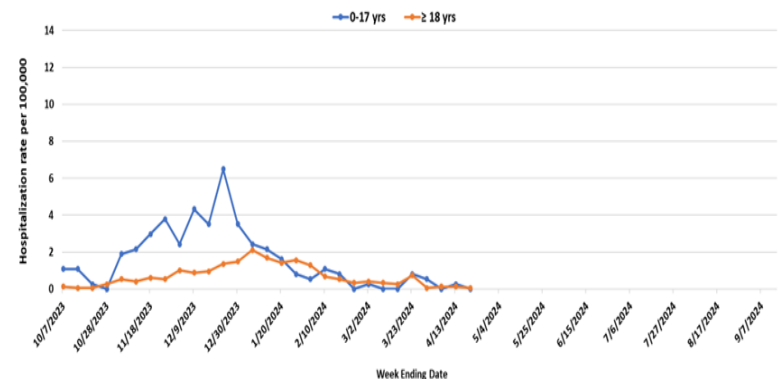

460 residents of the Portland Tri-County area have been hospitalized with RSV to date this season; of these, 141 (31%) have been children <5 years old, and 202 (44%) have been adults  $\geq 65$  years old. RSV-associated hospitalizations and rates reflect data from the Respiratory Syncytial Virus Hospitalization Surveillance Network (RSV-NET). In Oregon, RSV-NET conducts population-based RSV surveillance in Clackamas, Multnomah, and Washington counties. For more information regarding Oregon RSV surveillance,

Portland Tri-County Area RSV-Associated Hospitalization  
by Week and Age Group, 2023-2024 Season

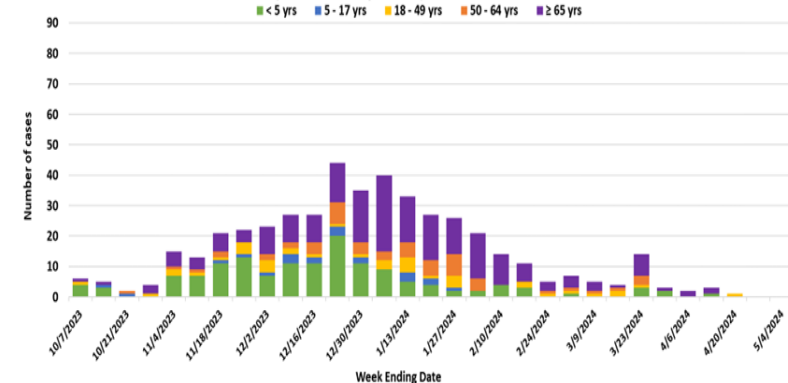

# RSV-OREGON

## Oregon's Weekly Respiratory Syncytial Virus Surveillance Report

Oregon Public Health Division  
Acute & Communicable Disease Prevention Program



Published April 17, 2024

Week 15: April 7, 2024 – April 13, 2024

| Region      | PCR Testing |                | Ag Testing  |                | Week Totals              |                             |
|-------------|-------------|----------------|-------------|----------------|--------------------------|-----------------------------|
|             | # Performed | # Positive (%) | # Performed | # Positive (%) | # of RSV Tests Performed | # of RSV Tests Positive (%) |
| NW OR/SW WA | 901         | 5 (0.6%)       | 0           | 0 (0.0%)       | 901                      | 5 (0.6%)                    |
| CENTRAL OR  | 475         | 3 (0.6%)       | 30          | 1 (3.3%)       | 505                      | 4 (0.8%)                    |
| GORGE/NE OR | 212         | 10 (4.7%)      | 12          | 0 (0.0%)       | 224                      | 10 (4.5%)                   |
| SOUTHERN OR | 425         | 10 (2.4%)      | 0           | 0 (0.0%)       | 425                      | 10 (2.4%)                   |
| Totals:     | 2,013       | 28 (1.4%)      | 42          | 1 (2.4%)       | 2,055                    | 29 (1.4%)                   |

Week 15 data: 28 (1.4%) PCR tests and 1 (2.4%) Ag tests detected RSV. 14 out of 24 sentinel laboratories reported in week 15.

Percent PCR Positive for RSV, by Week  
Oregon and SW Washington, Seasons 2021–2024

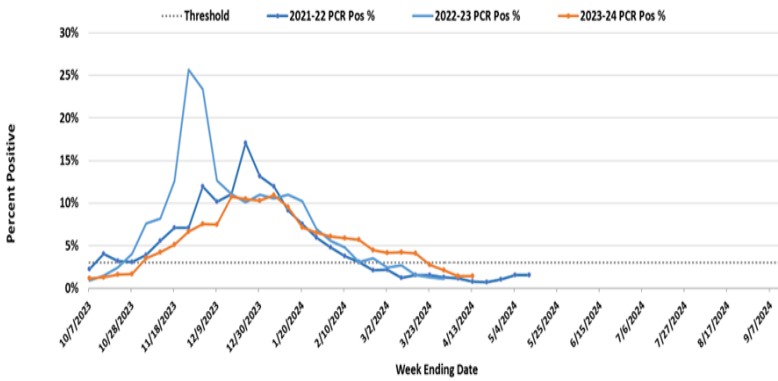

Percent Antigen Positive for RSV, by Week  
Oregon and SW Washington, Seasons 2021–2024

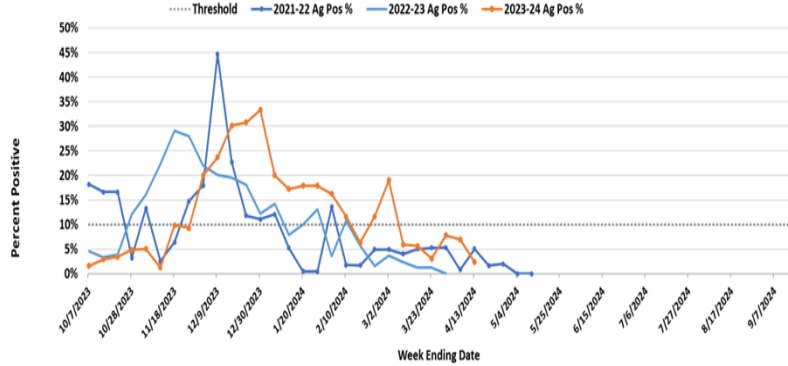

Percent Positivity RSV by Week and Region, PCR and Ag Combined,  
Oregon and SW Washington, 2023-2024 Season

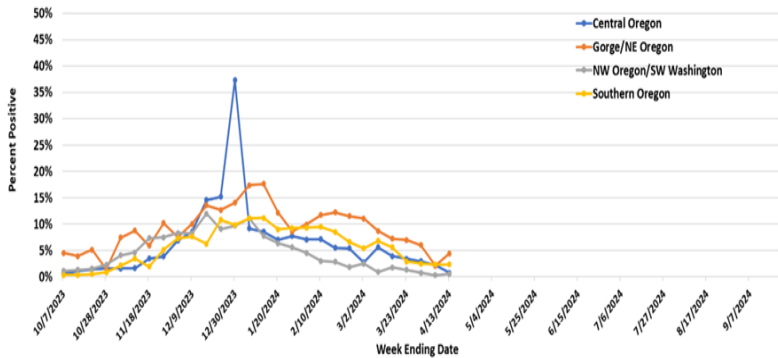

2023-2024 RSV surveillance in Oregon began on October 1, 2023. On November 11, 2023, Oregon met criteria for RSV season onset. **Oregon met criteria for season offset on March 30, 2024.** As defined by CDC, the RSV season onset is the first of 2 consecutive weeks during which the mean percentage of specimens testing positive for RSV antigen is  $\geq 10\%$  or the mean percentage of specimens testing positive for RSV by PCR is  $\geq 3\%$ , whichever occurs first. 24 laboratories in Oregon and southwest Washington participate in sentinel laboratory surveillance by reporting the numbers of RSV tests conducted and the number positive.

457 residents of the Portland Tri-County area have been hospitalized with RSV to date this season; of these, 140 (31%) have been children  $< 5$  years old, and 201 (44%) have been adults  $\geq 65$  years old. RSV-associated hospitalizations and rates reflect data from the Respiratory Syncytial Virus Hospitalization Surveillance Network (RSV-NET). In Oregon, RSV-NET conducts population-based RSV surveillance in Clackamas, Multnomah, and Washington counties. For more information regarding Oregon RSV surveillance,

Rates of RSV-Associated Hospitalization  
by Week and Age Group, Portland Tri-County Area, 2023-2024 Season

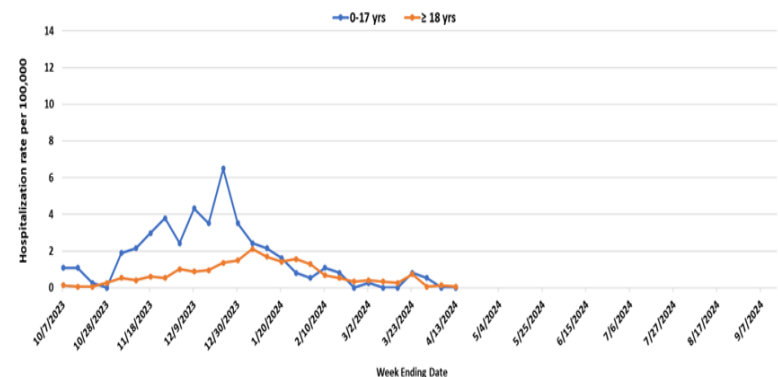

Portland Tri-County Area RSV-Associated Hospitalization  
by Week and Age Group, 2023-2024 Season

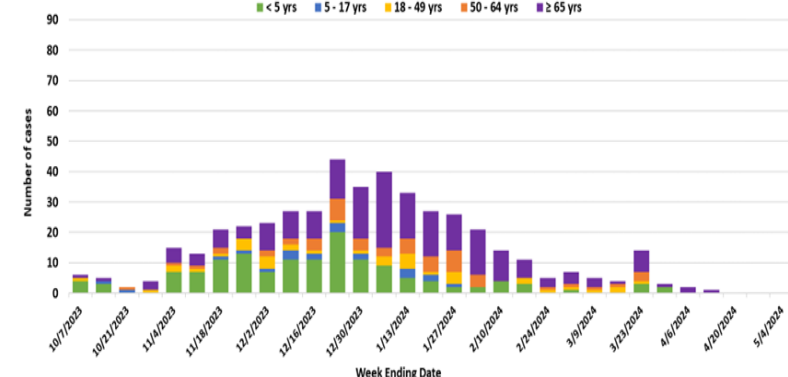

# RSV-OREGON

## Oregon's Weekly Respiratory Syncytial Virus Surveillance Report

Oregon Public Health Division  
Acute & Communicable Disease Prevention Program



Published April 10, 2024

Week 14: March 31, 2024 – April 6, 2024

| Region      | PCR Testing |                | Ag Testing  |                | Week Totals              |                             |
|-------------|-------------|----------------|-------------|----------------|--------------------------|-----------------------------|
|             | # Performed | # Positive (%) | # Performed | # Positive (%) | # of RSV Tests Performed | # of RSV Tests Positive (%) |
| NW OR/SW WA | 664         | 2 (0.3%)       | 0           | 0 (0.0%)       | 664                      | 2 (0.3%)                    |
| CENTRAL OR  | 506         | 8 (1.6%)       | 43          | 4 (9.3%)       | 549                      | 12 (2.2%)                   |
| GORGE/NE OR | 226         | 5 (2.2%)       | 14          | 0 (0.0%)       | 240                      | 5 (2.1%)                    |
| SOUTHERN OR | 463         | 11 (2.4%)      | 0           | 0 (0.0%)       | 463                      | 11 (2.4%)                   |
| Totals:     | 1,859       | 26 (1.4%)      | 57          | 4 (7.0%)       | 1,916                    | 30 (1.6%)                   |

Week 14 data: 26 (1.4%) PCR tests and 4 (7.0%) Ag tests detected RSV. 11 out of 24 sentinel laboratories reported in week 14.

Percent PCR Positive for RSV, by Week  
Oregon and SW Washington, Seasons 2021–2024

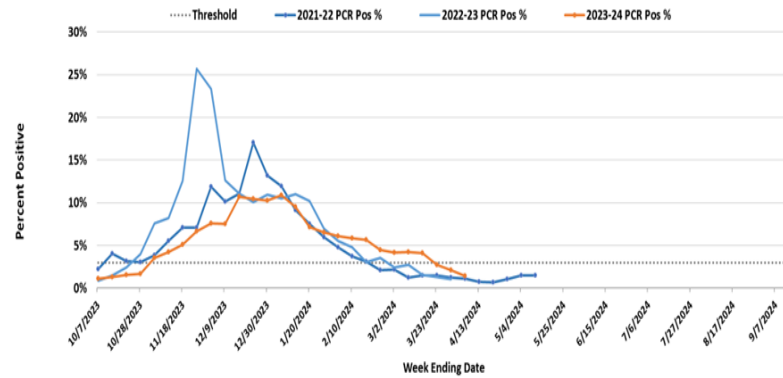

Percent Antigen Positive for RSV, by Week  
Oregon and SW Washington, Seasons 2021–2024

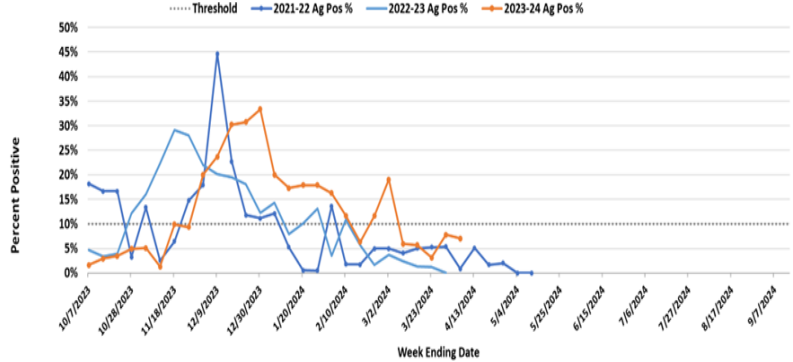

Percent Positivity RSV by Week and Region, PCR and Ag Combined,  
Oregon and SW Washington, 2023-2024 Season

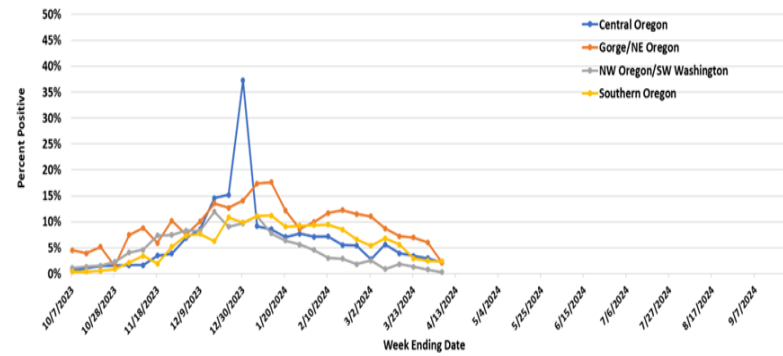

2023-2024 RSV surveillance in Oregon began on October 1, 2023. On November 11, 2023, Oregon met criteria for RSV season onset. **Oregon met criteria for season offset on March 30, 2024.** As defined by CDC, the RSV season onset is the first of 2 consecutive weeks during which the mean percentage of specimens testing positive for RSV antigen is  $\geq 10\%$  or the mean percentage of specimens testing positive for RSV by PCR is  $\geq 3\%$ , whichever occurs first. 24 laboratories in Oregon and southwest Washington participate in sentinel laboratory surveillance by reporting the numbers of RSV tests conducted and the number positive.

455 residents of the Portland Tri-County area have been hospitalized with RSV to date this season; of these, 140 (31%) have been children  $< 5$  years old, and 199 (44%) have been adults  $\geq 65$  years old. RSV-associated hospitalizations and rates reflect data from the Respiratory Syncytial Virus Hospitalization Surveillance Network (RSV-NET). In Oregon, RSV-NET conducts population-based RSV surveillance in Clackamas, Multnomah, and Washington counties. For more information regarding Oregon RSV surveillance,

Rates of RSV-Associated Hospitalization  
by Week and Age Group, Portland Tri-County Area, 2023-2024 Season

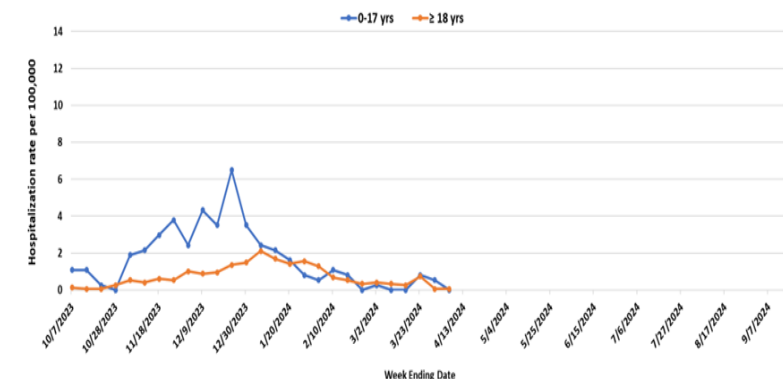

Portland Tri-County Area RSV-Associated Hospitalization  
by Week and Age Group, 2023-2024 Season

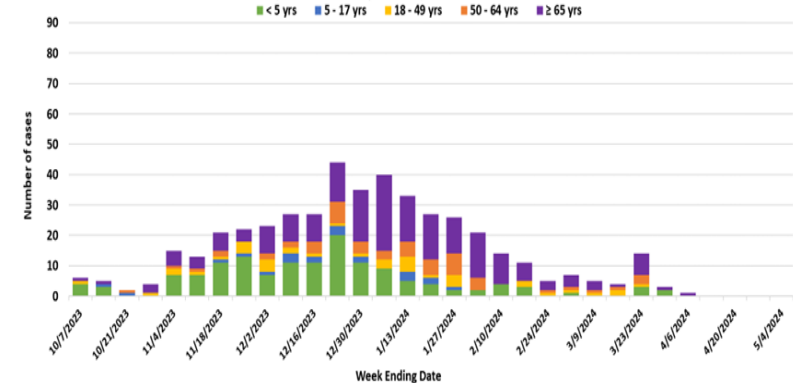

# RSV-OREGON

## Oregon's Weekly Respiratory Syncytial Virus Surveillance Report

Oregon Public Health Division  
Acute & Communicable Disease Prevention Program



Published April 3, 2024

Week 13: March 24, 2024 – March 30, 2024

| Region      | PCR Testing |                | Ag Testing  |                | Week Totals              |                             |
|-------------|-------------|----------------|-------------|----------------|--------------------------|-----------------------------|
|             | # Performed | # Positive (%) | # Performed | # Positive (%) | # of RSV Tests Performed | # of RSV Tests Positive (%) |
| NW OR/SW WA | 1,036       | 8 (0.8%)       | 0           | 0 (0.0%)       | 1,036                    | 8 (0.8%)                    |
| CENTRAL OR  | 519         | 13 (2.5%)      | 54          | 4 (7.4%)       | 573                      | 17 (3.0%)                   |
| GORGE/NE OR | 256         | 15 (5.9%)      | 10          | 1 (10.0%)      | 266                      | 16 (6.0%)                   |
| SOUTHERN OR | 602         | 15 (2.5%)      | 0           | 0 (0.0%)       | 602                      | 15 (2.5%)                   |
| Totals:     | 2,413       | 51 (2.1%)      | 64          | 5 (7.8%)       | 2,477                    | 56 (2.3%)                   |

Week 13 data: 51 (2.1%) PCR tests and 5 (7.8%) Ag tests detected RSV. 13 out of 24 sentinel laboratories reported in week 13.

Percent PCR Positive for RSV, by Week  
Oregon and SW Washington, Seasons 2021–2024

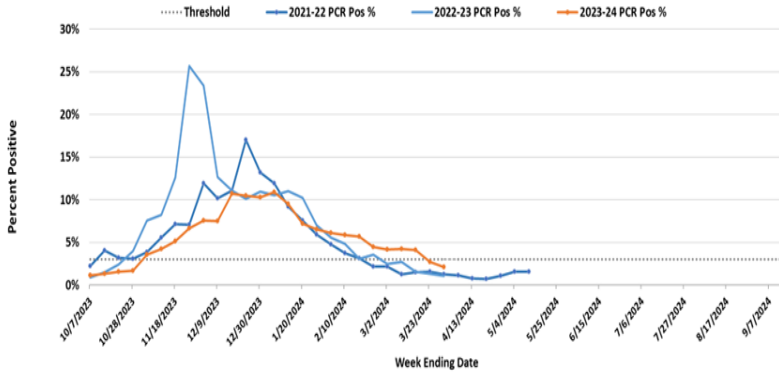

Percent Antigen Positive for RSV, by Week  
Oregon and SW Washington, Seasons 2021–2024

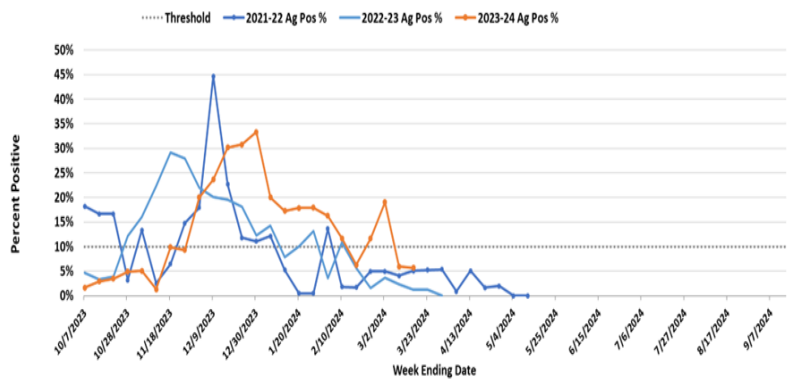

Percent Positivity RSV by Week and Region, PCR and Ag Combined,  
Oregon and SW Washington, 2023-2024 Season

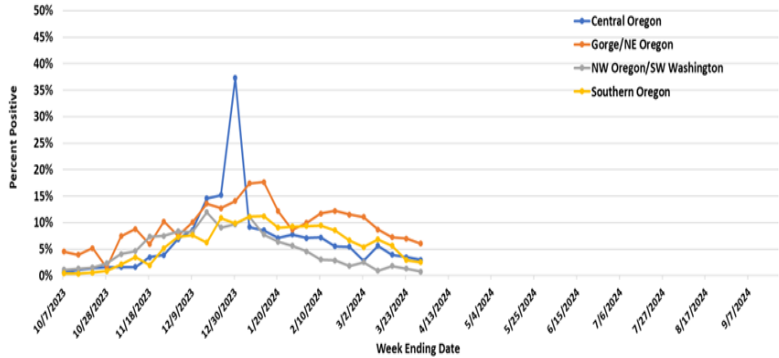

2023-2024 RSV surveillance in Oregon began on October 1, 2023. On November 11, 2023, Oregon met criteria for RSV season onset. **Oregon met criteria for season offset on March 30, 2024.** As defined by CDC, the RSV season onset is the first of 2 consecutive weeks during which the mean percentage of specimens testing positive for RSV antigen is  $\geq 10\%$  or the mean percentage of specimens testing positive for RSV by PCR is  $\geq 3\%$ , whichever occurs first. 24 laboratories in Oregon and southwest Washington participate in sentinel laboratory surveillance by reporting the numbers of RSV tests conducted and the number positive.

452 residents of the Portland Tri-County area have been hospitalized with RSV to date this season; of these, 140 (31%) have been children <5 years old, and 196 (43%) have been adults  $\geq 65$  years old. RSV-associated hospitalizations and rates reflect data from the Respiratory Syncytial Virus Hospitalization Surveillance Network (RSV-NET). In Oregon, RSV-NET conducts population-based RSV surveillance in Clackamas, Multnomah, and Washington counties. For more information regarding Oregon RSV surveillance,

Rates of RSV-Associated Hospitalization  
by Week and Age Group, Portland Tri-County Area, 2023-2024 Season

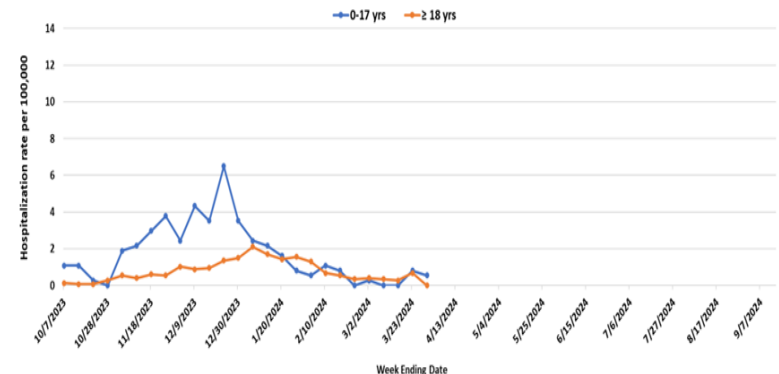

Portland Tri-County Area RSV-Associated Hospitalization  
by Week and Age Group, 2023-2024 Season

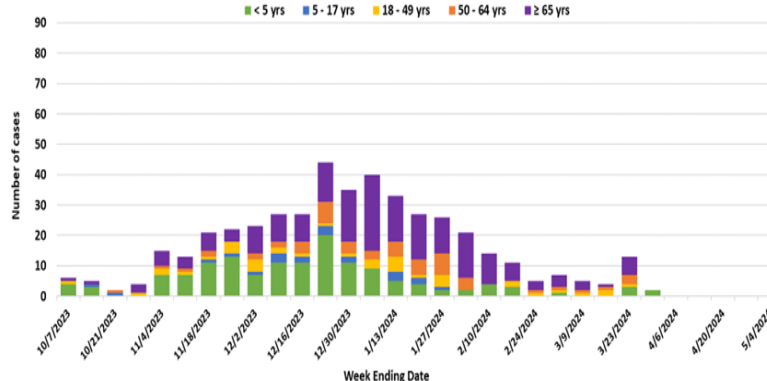

# RSV-OREGON

## Oregon's Weekly Respiratory Syncytial Virus Surveillance Report

Oregon Public Health Division  
Acute & Communicable Disease Prevention Program



Published March 27, 2024

Week 12: March 17, 2024 – March 23, 2024

| Region      | PCR Testing |                | Ag Testing  |                | Week Totals              |                             |
|-------------|-------------|----------------|-------------|----------------|--------------------------|-----------------------------|
|             | # Performed | # Positive (%) | # Performed | # Positive (%) | # of RSV Tests Performed | # of RSV Tests Positive (%) |
| NW OR/SW WA | 905         | 12 (1.3%)      | 0           | 0 (0.0%)       | 905                      | 12 (1.3%)                   |
| CENTRAL OR  | 0           | 0 (0%)         | 87          | 3 (3.4%)       | 87                       | 3 (3.4%)                    |
| GORGE/NE OR | 263         | 19 (7.2%)      | 9           | 0 (0.0%)       | 272                      | 19 (7.0%)                   |
| SOUTHERN OR | 375         | 11 (2.9%)      | 0           | 0 (0.0%)       | 375                      | 11 (2.9%)                   |
| Totals:     | 1,543       | 42 (2.7%)      | 96          | 3 (3.1%)       | 1,639                    | 45 (2.7%)                   |

Week 12 data: 42 (2.7%) PCR tests and 3 (3.1%) Ag tests detected RSV. 12 out of 24 sentinel laboratories reported in week 12.

Percent PCR Positive for RSV, by Week Oregon and SW Washington, Seasons 2021–2024

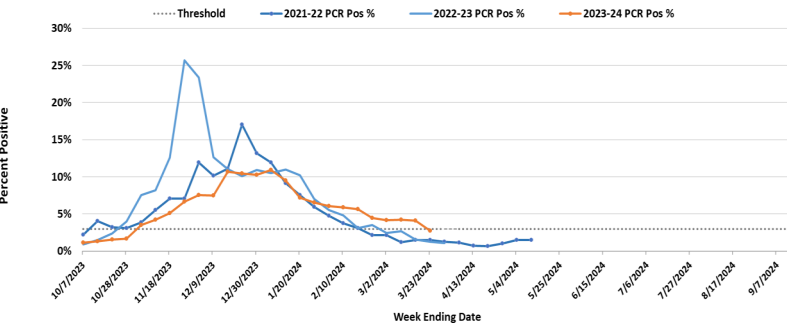

Percent Antigen Positive for RSV, by Week Oregon and SW Washington, Seasons 2021–2024

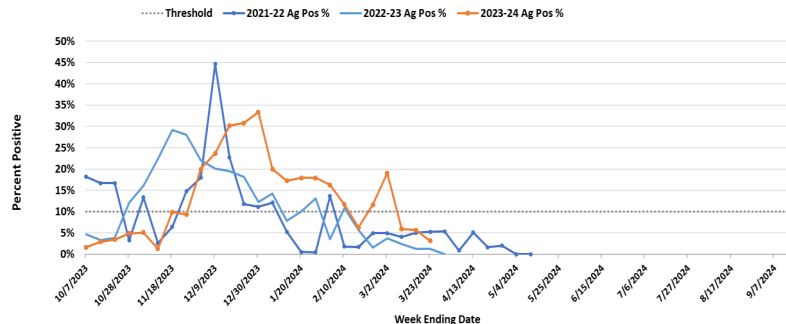

Percent Positivity RSV by Week and Region, PCR and Ag Combined, Oregon and SW Washington, 2023-2024 Season

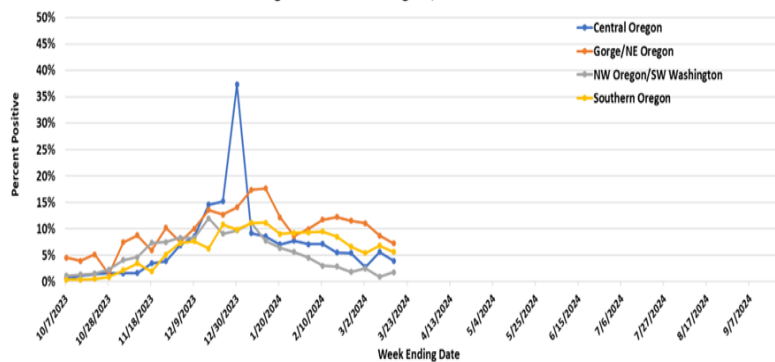

2023-2024 RSV surveillance in Oregon began on October 1, 2023. On November 11, 2023, Oregon met criteria for RSV season onset. As defined by CDC, the RSV season onset is the first of 2 consecutive weeks during which the mean percentage of specimens testing positive for RSV antigen is  $\geq 10\%$  or the mean percentage of specimens testing positive for RSV by PCR is  $\geq 3\%$ , whichever occurs first. 24 laboratories in Oregon and southwest Washington participate in sentinel laboratory surveillance by reporting the numbers of RSV tests conducted and the number positive.

447 residents of the Portland Tri-County area have been hospitalized with RSV to date this season; of these, 138 (31%) have been children  $< 5$  years old, and 193 (43%) have been adults  $\geq 65$  years old. RSV-associated hospitalizations and rates reflect data from the Respiratory Syncytial Virus Hospitalization Surveillance Network (RSV-NET). In Oregon, RSV-NET conducts population-based RSV surveillance in Clackamas, Multnomah, and Washington counties. For more information regarding Oregon RSV surveillance, please see: [www.oregon.gov/rsvdata](http://www.oregon.gov/rsvdata)

Rates of RSV-Associated Hospitalization by Week and Age Group, Portland Tri-County Area, 2023-2024 Season

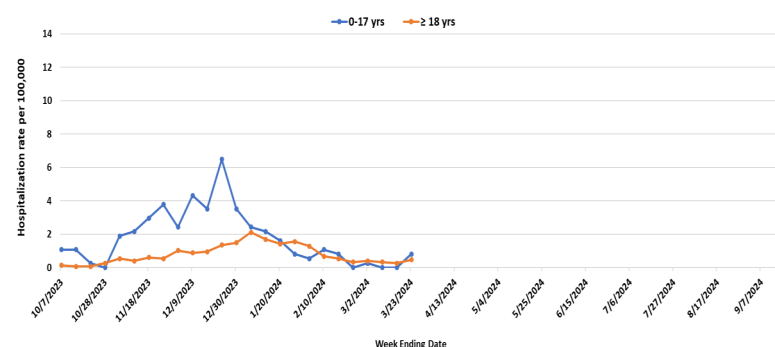

Portland Tri-County Area RSV-Associated Hospitalization by Week and Age Group, 2023-2024 Season

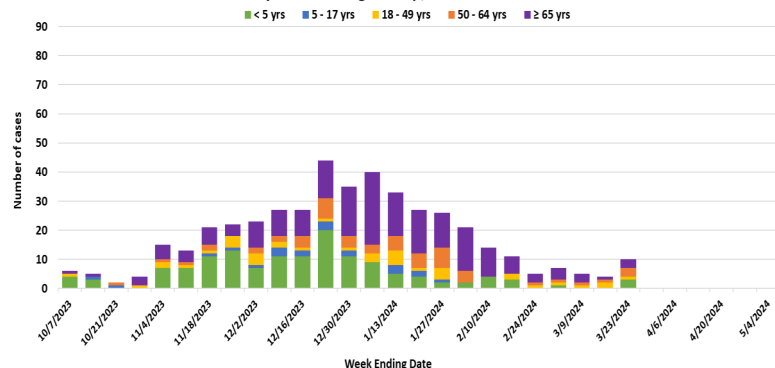

# RSV-OREGON

## Oregon's Weekly Respiratory Syncytial Virus Surveillance Report

Oregon Public Health Division  
Acute & Communicable Disease Prevention Program



Published March 20, 2024

Week 11: March 10, 2024 – March 16, 2024

| Region      | PCR Testing |                | Ag Testing  |                | Week Totals              |                             |
|-------------|-------------|----------------|-------------|----------------|--------------------------|-----------------------------|
|             | # Performed | # Positive (%) | # Performed | # Positive (%) | # of RSV Tests Performed | # of RSV Tests Positive (%) |
| NW OR/SW WA | 770         | 14 (1.8%)      | 0           | 0 (0.0%)       | 770                      | 14 (1.8%)                   |
| CENTRAL OR  | 570         | 22 (3.9%)      | 92          | 4 (4.3%)       | 662                      | 26 (3.9%)                   |
| GORGE/NE OR | 332         | 23 (6.9%)      | 14          | 2 (14.3%)      | 346                      | 25 (7.2%)                   |
| SOUTHERN OR | 603         | 34 (5.6%)      | 0           | 0 (0.0%)       | 603                      | 34 (5.6%)                   |
| Totals:     | 2,275       | 93 (4.1%)      | 106         | 6 (5.7%)       | 2,381                    | 99 (4.2%)                   |

**Week 11 data: 93 (4.1%) PCR tests and 6 (5.7%) Ag tests detected RSV. 15 out of 24 sentinel laboratories reported in week 11.**

Percent PCR Positive for RSV, by Week  
Oregon and SW Washington, Seasons 2021–2024

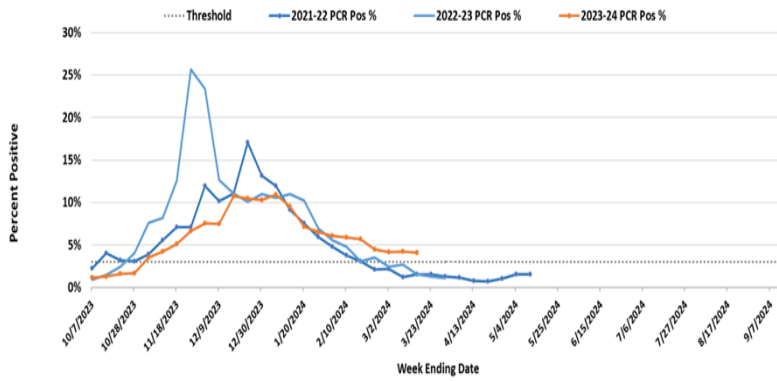

Percent Antigen Positive for RSV, by Week  
Oregon and SW Washington, Seasons 2021–2024

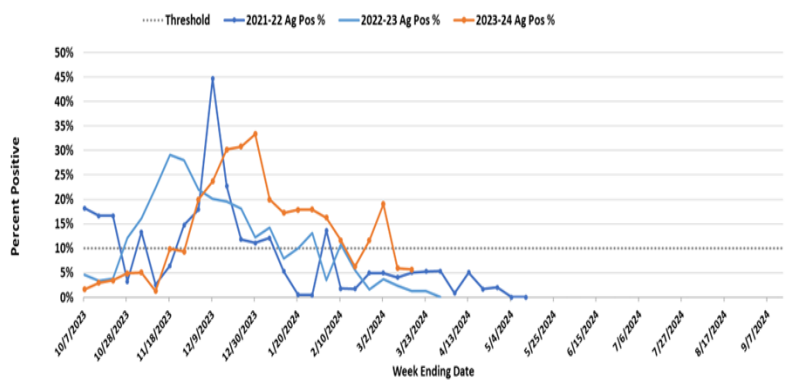

Percent Positivity RSV by Week and Region, PCR and Ag Combined,  
Oregon and SW Washington, 2023-2024 Season

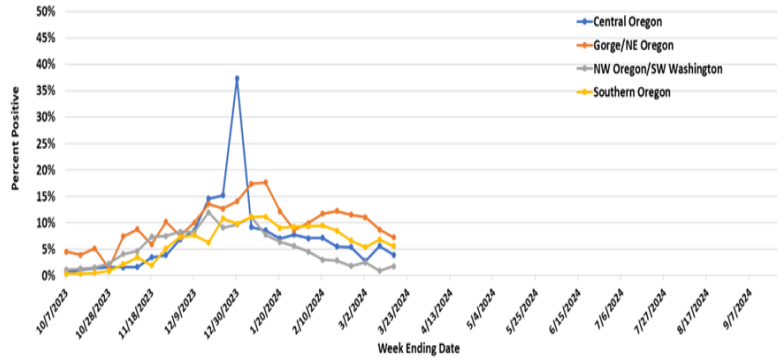

2023-2024 RSV surveillance in Oregon began on October 1, 2023. On November 11, 2023, Oregon met criteria for RSV season onset. As defined by CDC, the RSV season onset is the first of 2 consecutive weeks during which the mean percentage of specimens testing positive for RSV antigen is  $\geq 10\%$  or the mean percentage of specimens testing positive for RSV by PCR is  $\geq 3\%$ , whichever occurs first. 24 laboratories in Oregon and southwest Washington participate in sentinel laboratory surveillance by reporting the numbers of RSV tests conducted and the number positive.

435 residents of the Portland Tri-County area have been hospitalized with RSV to date this season; of these, 135 (31%) have been children  $< 5$  years old, and 189 (43%) have been adults  $\geq 65$  years old. RSV-associated hospitalizations and rates reflect data from the Respiratory Syncytial Virus Hospitalization Surveillance Network (RSV-NET). In Oregon, RSV-NET conducts population-based RSV surveillance in Clackamas, Multnomah, and Washington counties. For more information regarding Oregon RSV surveillance, please see: [www.oregon.gov/rsvdata](http://www.oregon.gov/rsvdata)

Rates of RSV-Associated Hospitalization  
by Week and Age Group, Portland Tri-County Area, 2023-2024 Season

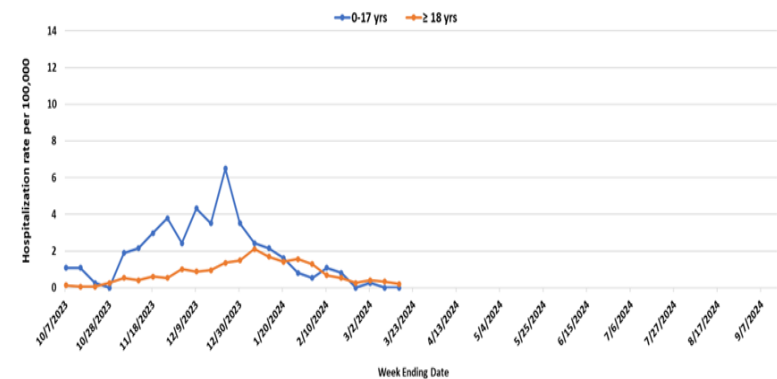

Portland Tri-County Area RSV-Associated Hospitalization  
by Week and Age Group, 2023-2024 Season

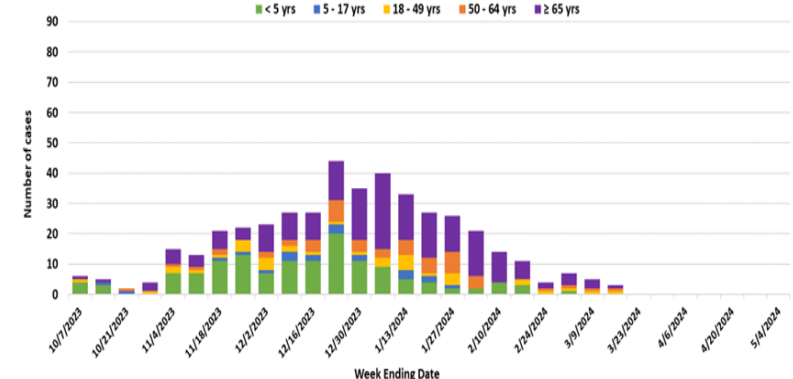

# RSV-OREGON

## Oregon's Weekly Respiratory Syncytial Virus Surveillance Report

Oregon Public Health Division  
Acute & Communicable Disease Prevention Program



Published March 13, 2024

Week 10: March 3, 2024 – March 9, 2024

| Region      | PCR Testing |                | Ag Testing  |                | Week Totals              |                             |
|-------------|-------------|----------------|-------------|----------------|--------------------------|-----------------------------|
|             | # Performed | # Positive (%) | # Performed | # Positive (%) | # of RSV Tests Performed | # of RSV Tests Positive (%) |
| NW OR/SW WA | 1,096       | 10 (0.9%)      | 0           | 0 (0.0%)       | 1,096                    | 10 (0.9%)                   |
| CENTRAL OR  | 616         | 36 (5.8%)      | 97          | 4 (4.1%)       | 713                      | 40 (5.6%)                   |
| GORGE/NE OR | 290         | 24 (8.3%)      | 20          | 3 (15.0%)      | 310                      | 27 (8.7%)                   |
| SOUTHERN OR | 542         | 37 (6.8%)      | 1           | 0 (0.0%)       | 543                      | 37 (6.8%)                   |
| Totals:     | 2,544       | 107 (4.2%)     | 118         | 7 (5.9%)       | 2,662                    | 114 (4.3%)                  |

**Week 10 data: 107 (4.2%) PCR tests and 7 (5.9%) Ag tests detected RSV. 15 out of 24 sentinel laboratories reported in week 10.**

Percent PCR Positive for RSV, by Week  
Oregon and SW Washington, Seasons 2021–2024

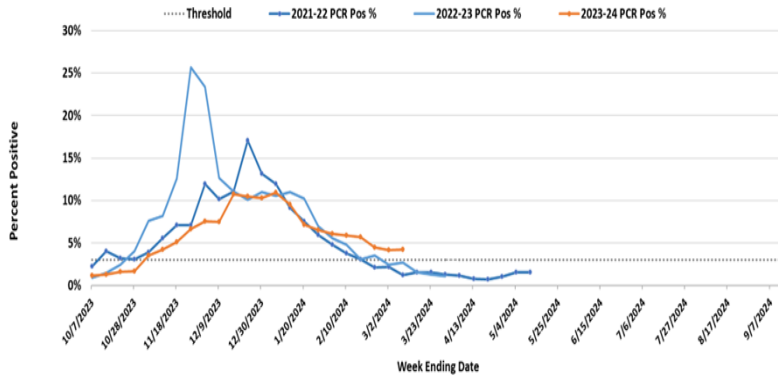

Percent Antigen Positive for RSV, by Week  
Oregon and SW Washington, Seasons 2021–2024

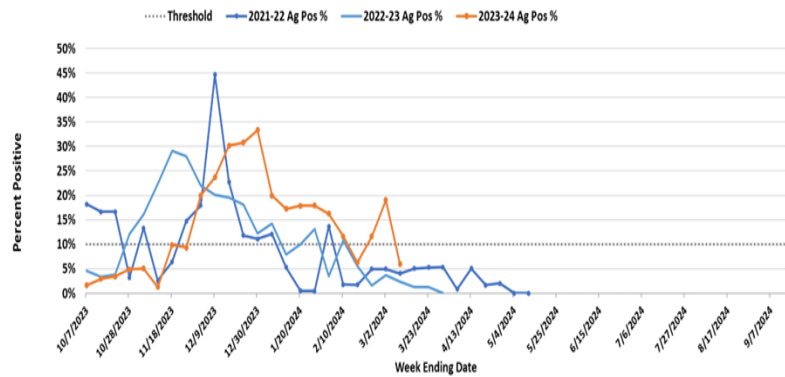

Percent Positivity RSV by Week and Region, PCR and Ag Combined,  
Oregon and SW Washington, 2023-2024 Season

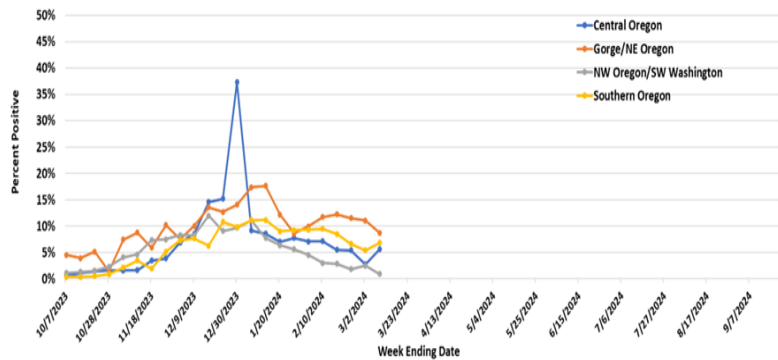

2023-2024 RSV surveillance in Oregon began on October 1, 2023. On November 11, 2023, Oregon met criteria for RSV season onset. As defined by CDC, the RSV season onset is the first of 2 consecutive weeks during which the mean percentage of specimens testing positive for RSV antigen is  $\geq 10\%$  or the mean percentage of specimens testing positive for RSV by PCR is  $\geq 3\%$ , whichever occurs first. 24 laboratories in Oregon and southwest Washington participate in sentinel laboratory surveillance by reporting the numbers of RSV tests conducted and the number positive.

429 residents of the Portland Tri-County area have been hospitalized with RSV to date this season; of these, 135 (31%) have been children  $< 5$  years old, and 186 (43%) have been adults  $\geq 65$  years old. RSV-associated hospitalizations and rates reflect data from the Respiratory Syncytial Virus Hospitalization Surveillance Network (RSV-NET). In Oregon, RSV-NET conducts population-based RSV surveillance in Clackamas, Multnomah, and Washington counties. For more information regarding Oregon RSV surveillance, please see: [www.oregon.gov/rsvdata](http://www.oregon.gov/rsvdata)

Rates of RSV-Associated Hospitalization  
by Week and Age Group, Portland Tri-County Area, 2023-2024 Season

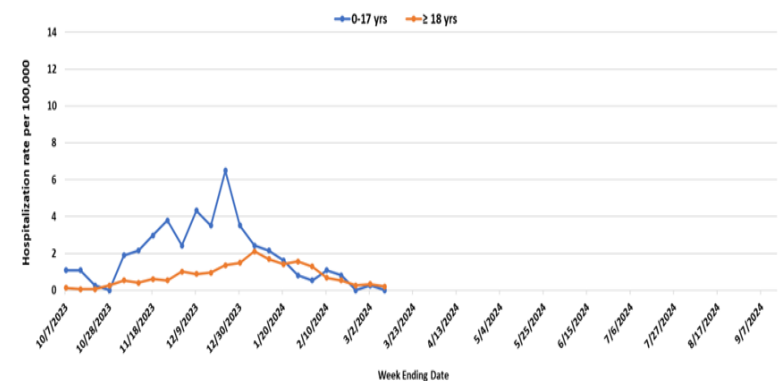

Portland Tri-County Area RSV-Associated Hospitalization  
by Week and Age Group, 2023-2024 Season

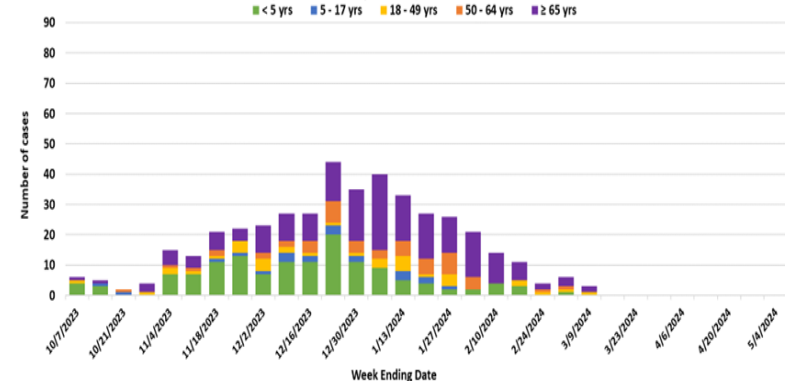

# RSV-OREGON

## Oregon's Weekly Respiratory Syncytial Virus Surveillance Report

Oregon Public Health Division  
Acute & Communicable Disease Prevention Program



Published March 6, 2024

Week 9: February 25, 2024 – March 2, 2024

| Region      | PCR Testing |                | Ag Testing  |                | Week Totals              |                             |
|-------------|-------------|----------------|-------------|----------------|--------------------------|-----------------------------|
|             | # Performed | # Positive (%) | # Performed | # Positive (%) | # of RSV Tests Performed | # of RSV Tests Positive (%) |
| NW OR/SW WA | 1,153       | 29 (2.5%)      | 0           | 0 (0.0%)       | 1,153                    | 29 (2.5%)                   |
| CENTRAL OR  | 650         | 18 (2.8%)      | 0           | 0 (0.0%)       | 650                      | 18 (2.8%)                   |
| GORGE/NE OR | 306         | 34 (11.1%)     | 19          | 2 (10.5%)      | 325                      | 36 (11.1%)                  |
| SOUTHERN OR | 666         | 34 (5.1%)      | 2           | 2 (100.0%)     | 668                      | 36 (5.4%)                   |
| Totals:     | 2,775       | 115 (4.1%)     | 21          | 4 (19.0%)      | 2,796                    | 119 (4.3%)                  |

**Week 9 data: 115 (4.1%) PCR tests and 4 (19.0%) Ag tests detected RSV. 15 out of 24 sentinel laboratories reported in week 9.**

Percent PCR Positive for RSV, by Week  
Oregon and SW Washington, Seasons 2021–2024

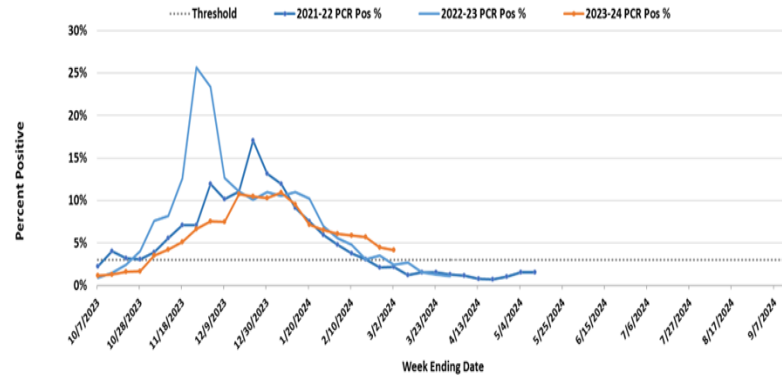

Percent Antigen Positive for RSV, by Week  
Oregon and SW Washington, Seasons 2021–2024

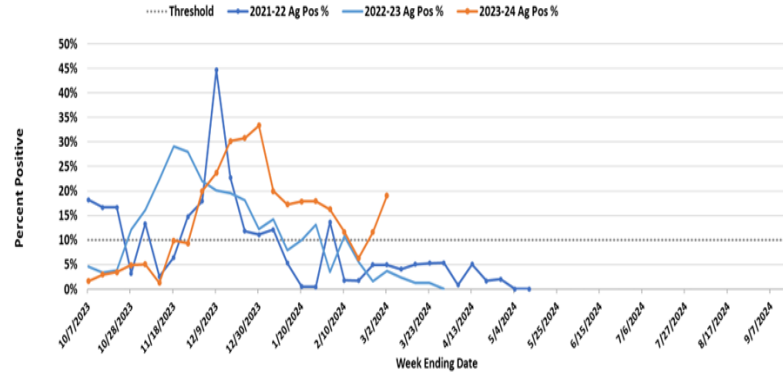

Percent Positivity RSV by Week and Region, PCR and Ag Combined,  
Oregon and SW Washington, 2023-2024 Season

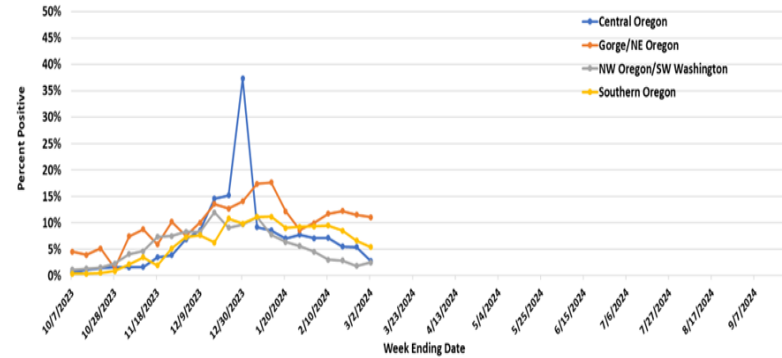

2023-2024 RSV surveillance in Oregon began on October 1, 2023. On November 11, 2023, Oregon met criteria for RSV season onset. As defined by CDC, the RSV season onset is the first of 2 consecutive weeks during which the mean percentage of specimens testing positive for RSV antigen is  $\geq 10\%$  or the mean percentage of specimens testing positive for RSV by PCR is  $\geq 3\%$ , whichever occurs first. 24 laboratories in Oregon and southwest Washington participate in sentinel laboratory surveillance by reporting the numbers of RSV tests conducted and the number positive.

424 residents of the Portland Tri-County area have been hospitalized with RSV to date this season; of these, 134 (32%) have been children  $< 5$  years old, and 183 (43%) have been adults  $\geq 65$  years old. RSV-associated hospitalizations and rates reflect data from the Respiratory Syncytial Virus Hospitalization Surveillance Network (RSV-NET). In Oregon, RSV-NET conducts population-based RSV surveillance in Clackamas, Multnomah, and Washington counties. For more information regarding Oregon RSV surveillance, please see: [www.oregon.gov/rsvdata](http://www.oregon.gov/rsvdata)

Rates of RSV-Associated Hospitalization  
by Week and Age Group, Portland Tri-County Area, 2023-2024 Season

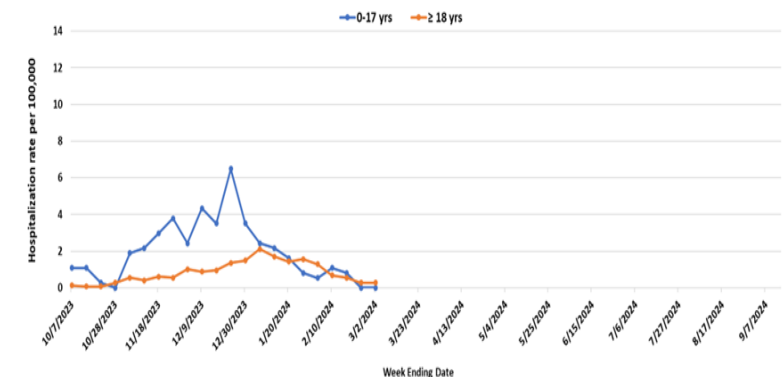

Portland Tri-County Area RSV-Associated Hospitalization  
by Week and Age Group, 2023-2024 Season

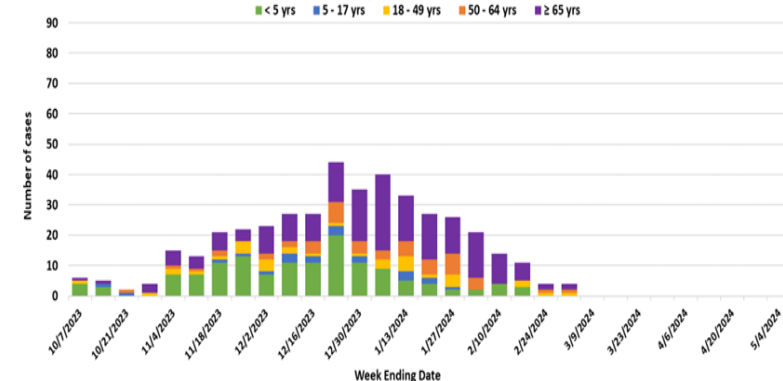



# RSV-OREGON

## Oregon's Weekly Respiratory Syncytial Virus Surveillance Report

Oregon Public Health Division  
Acute & Communicable Disease Prevention Program



Published February 28, 2024

Week 8: February 18, 2024 – February 24, 2024

| Region      | PCR Testing |                | Ag Testing  |                | Week Totals              |                             |
|-------------|-------------|----------------|-------------|----------------|--------------------------|-----------------------------|
|             | # Performed | # Positive (%) | # Performed | # Positive (%) | # of RSV Tests Performed | # of RSV Tests Positive (%) |
| NW OR/SW WA | 1,427       | 26 (1.8%)      | 0           | 0 (0.0%)       | 1,427                    | 26 (1.8%)                   |
| CENTRAL OR  | 612         | 30 (4.9%)      | 107         | 9 (8.4%)       | 719                      | 39 (5.4%)                   |
| GORGE/NE OR | 310         | 37 (11.9%)     | 11          | 0 (0.0%)       | 321                      | 37 (11.5%)                  |
| SOUTHERN OR | 787         | 47 (6.0%)      | 11          | 6 (54.5%)      | 798                      | 53 (6.6%)                   |
| Totals:     | 3,136       | 140 (4.5%)     | 129         | 15 (11.6%)     | 3,265                    | 155 (4.7%)                  |

**Week 8 data: 140 (4.5%) PCR tests and 15 (11.6%) Ag tests detected RSV. 17 out of 24 sentinel laboratories reported in week 8.**

Percent PCR Positive for RSV, by Week  
Oregon and SW Washington, Seasons 2021–2024

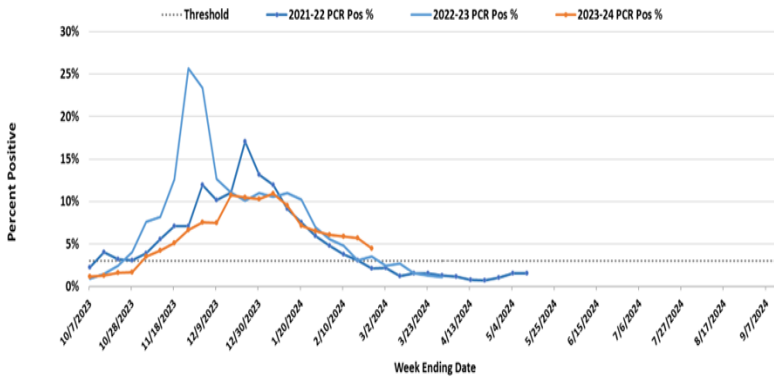

Percent Antigen Positive for RSV, by Week  
Oregon and SW Washington, Seasons 2021–2024

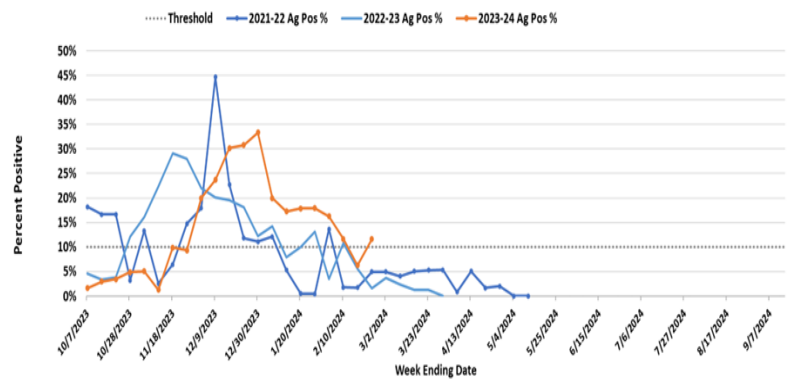

Percent Positivity RSV by Week and Region, PCR and Ag Combined,  
Oregon and SW Washington, 2023-2024 Season

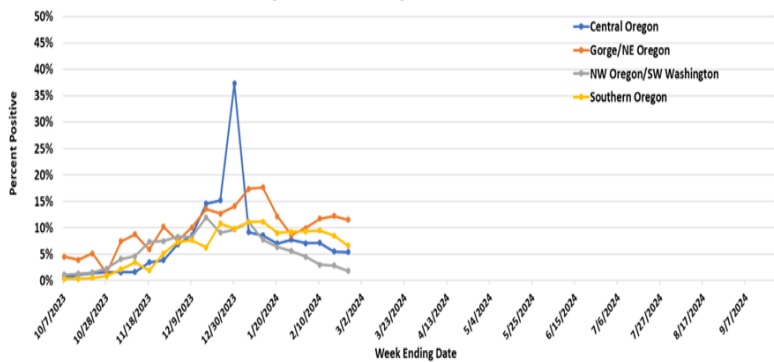

2023-2024 RSV surveillance in Oregon began on October 1, 2023. On November 11, 2023, Oregon met criteria for RSV season onset. As defined by CDC, the RSV season onset is the first of 2 consecutive weeks during which the mean percentage of specimens testing positive for RSV antigen is  $\geq 10\%$  or the mean percentage of specimens testing positive for RSV by PCR is  $\geq 3\%$ , whichever occurs first. 24 laboratories in Oregon and southwest Washington participate in sentinel laboratory surveillance by reporting the numbers of RSV tests conducted and the number positive.

418 residents of the Portland Tri-County area have been hospitalized with RSV to date this season; of these, 134 (32%) have been children  $< 5$  years old, and 180 (43%) have been adults  $\geq 65$  years old. RSV-associated hospitalizations and rates reflect data from the Respiratory Syncytial Virus Hospitalization Surveillance Network (RSV-NET). In Oregon, RSV-NET conducts population-based RSV surveillance in Clackamas, Multnomah, and Washington counties. For more information regarding Oregon RSV surveillance, please see: [www.oregon.gov/rsvdata](http://www.oregon.gov/rsvdata)

Rates of RSV-Associated Hospitalization  
by Week and Age Group, Portland Tri-County Area, 2023-2024 Season

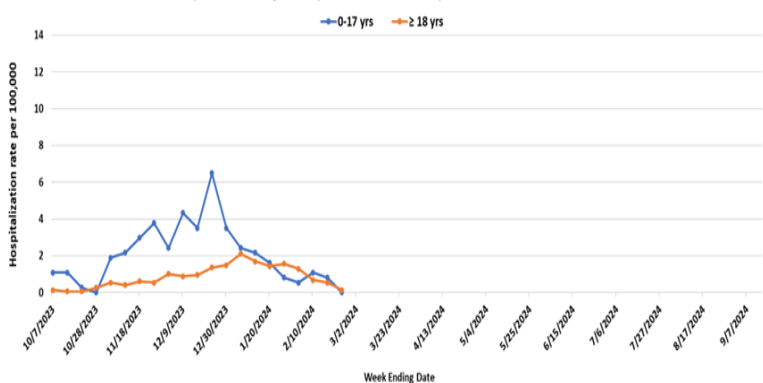

Portland Tri-County Area RSV-Associated Hospitalization  
by Week and Age Group, 2023-2024 Season

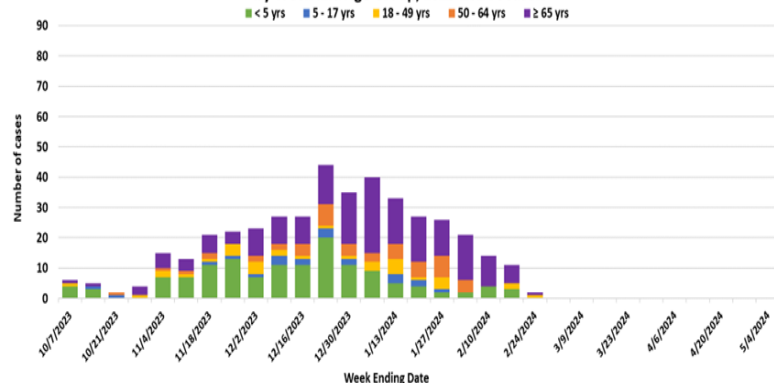

# RSV-OREGON

## Oregon's Weekly Respiratory Syncytial Virus Surveillance Report

Oregon Public Health Division  
Acute & Communicable Disease Prevention Program



Published February 21, 2024

Week 7: February 11, 2024 – February 17, 2024

| Region      | PCR Testing |                | Ag Testing  |                | Week Totals              |                             |
|-------------|-------------|----------------|-------------|----------------|--------------------------|-----------------------------|
|             | # Performed | # Positive (%) | # Performed | # Positive (%) | # of RSV Tests Performed | # of RSV Tests Positive (%) |
| NW OR/SW WA | 1,216       | 35 (2.9%)      | 0           | 0 (0.0%)       | 1,216                    | 35 (2.9%)                   |
| CENTRAL OR  | 555         | 32 (5.8%)      | 96          | 4 (4.2%)       | 651                      | 36 (5.5%)                   |
| GORGE/NE OR | 229         | 28 (12.2%)     | 8           | 1 (12.5%)      | 237                      | 29 (12.2%)                  |
| SOUTHERN OR | 696         | 58 (8.3%)      | 7           | 2 (28.6%)      | 703                      | 60 (8.5%)                   |
| Totals:     | 2,696       | 153 (5.7%)     | 111         | 7 (6.3%)       | 2,807                    | 160 (5.7%)                  |

**Week 7 data: 153 (5.7%) PCR tests and 7 (6.3%) Ag tests detected RSV. 16 out of 24 sentinel laboratories reported in week 7.**

Percent PCR Positive for RSV, by Week  
Oregon and SW Washington, Seasons 2021–2024

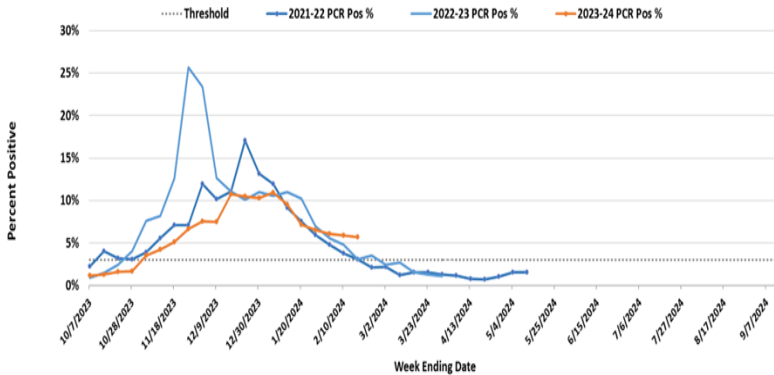

Percent Antigen Positive for RSV, by Week  
Oregon and SW Washington, Seasons 2021–2024

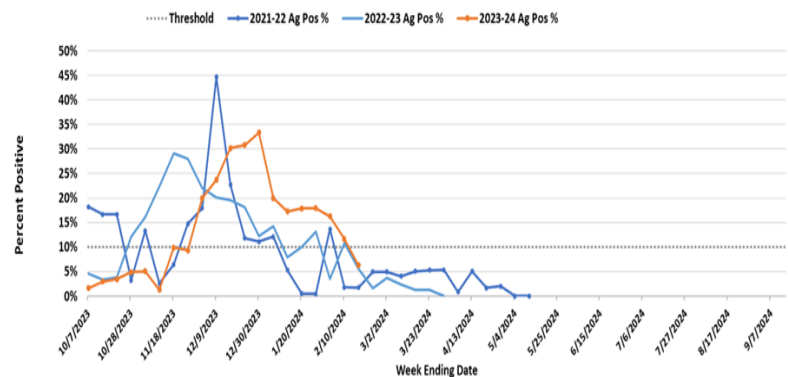

Percent Positivity RSV by Week and Region, PCR and Ag Combined,  
Oregon and SW Washington, 2023-2024 Season

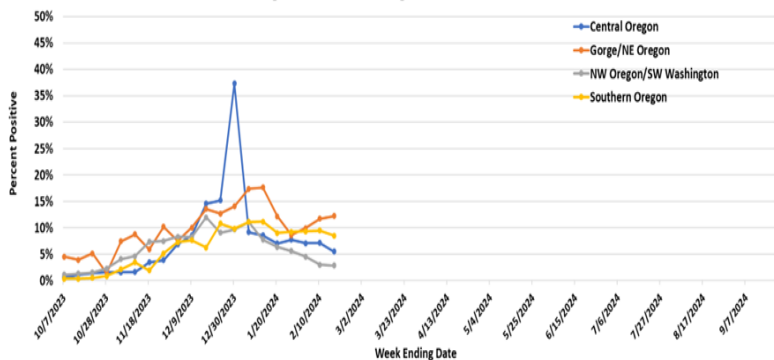

2023-2024 RSV surveillance in Oregon began on October 1, 2023. On November 11, 2023, Oregon met criteria for RSV season onset. As defined by CDC, the RSV season onset is the first of 2 consecutive weeks during which the mean percentage of specimens testing positive for RSV antigen is  $\geq 10\%$  or the mean percentage of specimens testing positive for RSV by PCR is  $\geq 3\%$ , whichever occurs first. 24 laboratories in Oregon and southwest Washington participate in sentinel laboratory surveillance by reporting the numbers of RSV tests conducted and the number positive.

412 residents of the Portland Tri-County area have been hospitalized with RSV to date this season; of these, 133 (32%) have been children  $< 5$  years old, and 177 (43%) have been adults  $\geq 65$  years old. RSV-associated hospitalizations and rates reflect data from the Respiratory Syncytial Virus Hospitalization Surveillance Network (RSV-NET). In Oregon, RSV-NET conducts population-based RSV surveillance in Clackamas, Multnomah, and Washington counties. For more information regarding Oregon RSV surveillance,

Rates of RSV-Associated Hospitalization  
by Week and Age Group, Portland Tri-County Area, 2023-2024 Season

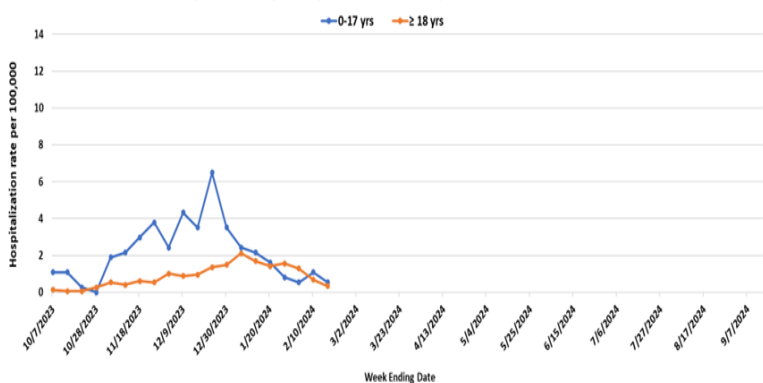

Portland Tri-County Area RSV-Associated Hospitalization  
by Week and Age Group, 2023-2024 Season

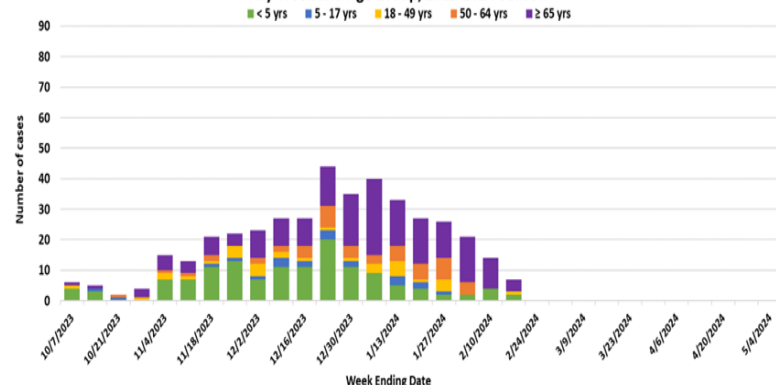

# RSV-OREGON

## Oregon's Weekly Respiratory Syncytial Virus Surveillance Report

Oregon Public Health Division  
Acute & Communicable Disease Prevention Program



Published February 14, 2024

Week 6: February 4, 2024 – February 10, 2024

| Region      | PCR Testing |                | Ag Testing  |                | Week Totals              |                             |
|-------------|-------------|----------------|-------------|----------------|--------------------------|-----------------------------|
|             | # Performed | # Positive (%) | # Performed | # Positive (%) | # of RSV Tests Performed | # of RSV Tests Positive (%) |
| NW OR/SW WA | 1,352       | 41 (3.0%)      | 0           | 0 (0.0%)       | 1,352                    | 41 (3.0%)                   |
| CENTRAL OR  | 559         | 34 (6.1%)      | 97          | 13 (13.4%)     | 656                      | 47 (7.2%)                   |
| GORGE/NE OR | 259         | 32 (12.4%)     | 23          | 1 (4.3%)       | 282                      | 33 (11.7%)                  |
| SOUTHERN OR | 560         | 53 (9.5%)      | 0           | 0 (0.0%)       | 560                      | 53 (9.5%)                   |
| Totals:     | 2,730       | 160 (5.9%)     | 120         | 14 (11.7%)     | 2,850                    | 174 (6.1%)                  |

**Week 6 data: 160 (5.9%) PCR tests and 14 (11.7%) Ag tests detected RSV. 17 out of 24 sentinel laboratories reported in week 6.**

Percent PCR Positive for RSV, by Week  
Oregon and SW Washington, Seasons 2021–2024

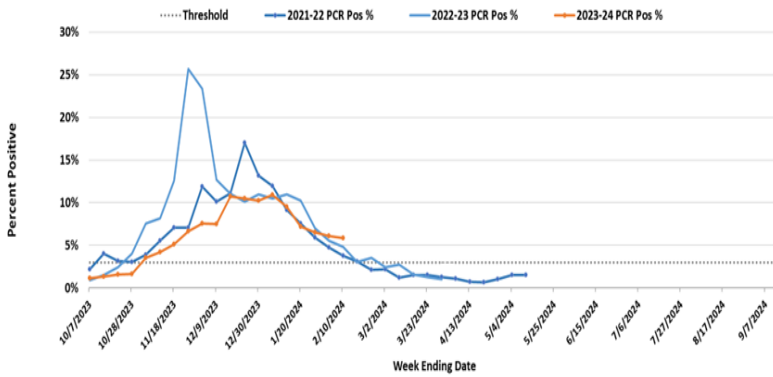

Percent Antigen Positive for RSV, by Week  
Oregon and SW Washington, Seasons 2021–2024

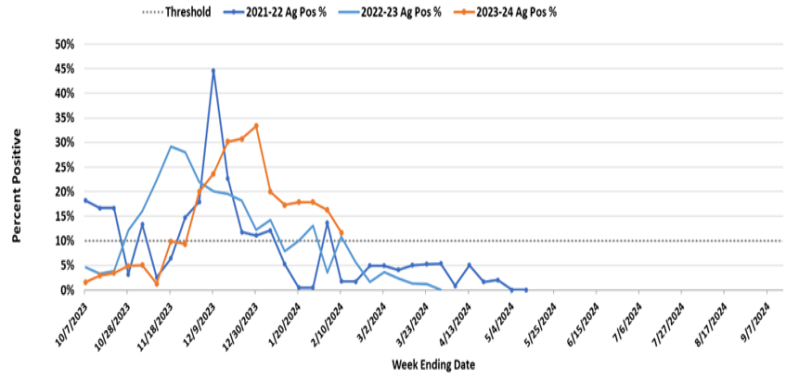

Percent Positivity RSV by Week and Region, PCR and Ag Combined,  
Oregon and SW Washington, 2023-2024 Season

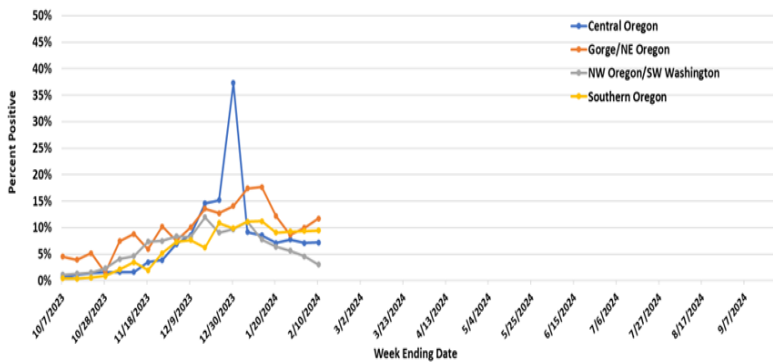

2023-2024 RSV surveillance in Oregon began on October 1, 2023. On November 11, 2023, Oregon met criteria for RSV season onset. As defined by CDC, the RSV season onset is the first of 2 consecutive weeks during which the mean percentage of specimens testing positive for RSV antigen is  $\geq 10\%$  or the mean percentage of specimens testing positive for RSV by PCR is  $\geq 3\%$ , whichever occurs first. 24 laboratories in Oregon and southwest Washington participate in sentinel laboratory surveillance by reporting the numbers of RSV tests conducted and the number positive.

401 residents of the Portland Tri-County area have been hospitalized with RSV to date this season; of these, 130 (32%) have been children  $< 5$  years old, and 170 (42%) have been adults  $\geq 65$  years old. RSV-associated hospitalizations and rates reflect data from the Respiratory Syncytial Virus Hospitalization Surveillance Network (RSV-NET). In Oregon, RSV-NET conducts population-based RSV surveillance in Clackamas, Multnomah, and Washington counties. For more information regarding Oregon RSV surveillance, please see: [www.oregon.gov/rsvdata](http://www.oregon.gov/rsvdata)

Rates of RSV-Associated Hospitalization  
by Week and Age Group, Portland Tri-County Area, 2023-2024 Season

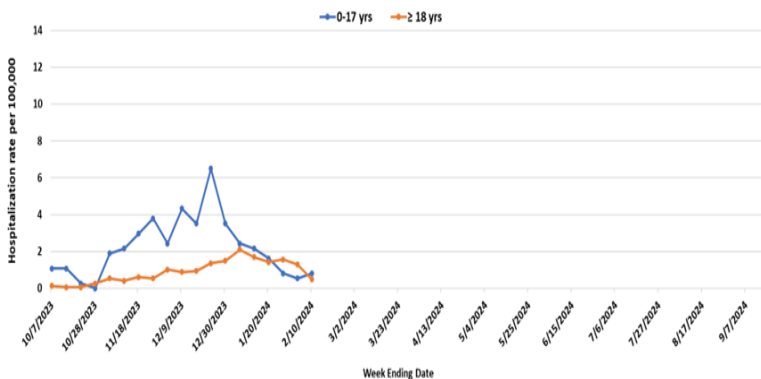

Portland Tri-County Area RSV-Associated Hospitalization  
by Week and Age Group, 2023-2024 Season

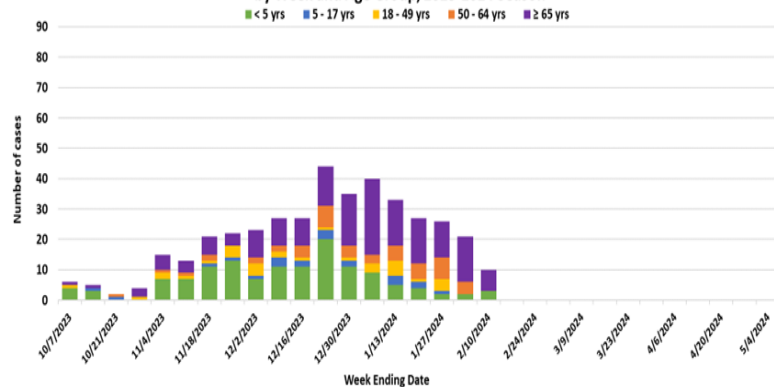

# RSV-OREGON

## Oregon's Weekly Respiratory Syncytial Virus Surveillance Report

Oregon Public Health Division  
Acute & Communicable Disease Prevention Program



Published February 7, 2024

Week 5: January 28, 2024 – February 3, 2024

| Region      | PCR Testing |                | Ag Testing  |                | Week Totals              |                             |
|-------------|-------------|----------------|-------------|----------------|--------------------------|-----------------------------|
|             | # Performed | # Positive (%) | # Performed | # Positive (%) | # of RSV Tests Performed | # of RSV Tests Positive (%) |
| NW OR/SW WA | 1,493       | 68 (4.6%)      | 0           | 0 (0.0%)       | 1,493                    | 68 (4.6%)                   |
| CENTRAL OR  | 497         | 29 (5.8%)      | 94          | 13 (13.8%)     | 591                      | 42 (7.1%)                   |
| GORGE/NE OR | 175         | 18 (10.3%)     | 26          | 2 (7.7%)       | 201                      | 20 (10.0%)                  |
| SOUTHERN OR | 654         | 56 (8.6%)      | 9           | 6 (66.7%)      | 663                      | 62 (9.4%)                   |
| Totals:     | 2,819       | 171 (6.1%)     | 129         | 21 (16.3%)     | 2,948                    | 192 (6.5%)                  |

**Week 5 data: 171 (6.1%) PCR tests and 21 (16.3%) Ag tests detected RSV. 17 out of 24 sentinel laboratories reported in week 5.**

Percent PCR Positive for RSV, by Week  
Oregon and SW Washington, Seasons 2021–2024

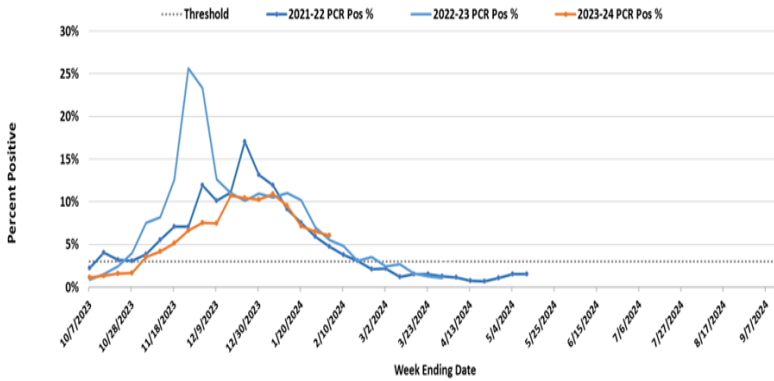

Percent Antigen Positive for RSV, by Week  
Oregon and SW Washington, Seasons 2021–2024

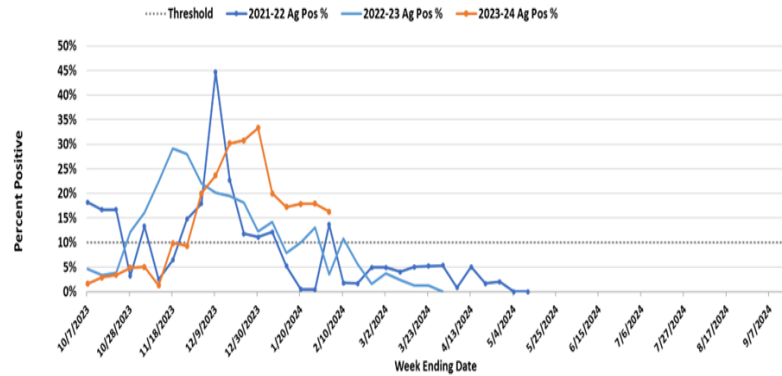

Percent Positivity RSV by Week and Region, PCR and Ag Combined,  
Oregon and SW Washington, 2023-2024 Season

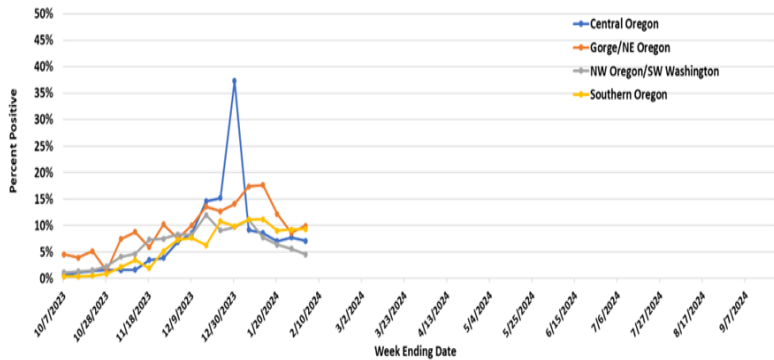

2023-2024 RSV surveillance in Oregon began on October 1, 2023. On November 11, 2023, Oregon met criteria for RSV season onset. As defined by CDC, the RSV season onset is the first of 2 consecutive weeks during which the mean percentage of specimens testing positive for RSV antigen is  $\geq 10\%$  or the mean percentage of specimens testing positive for RSV by PCR is  $\geq 3\%$ , whichever occurs first. 24 laboratories in Oregon and southwest Washington participate in sentinel laboratory surveillance by reporting the numbers of RSV tests conducted and the number positive.

382 residents of the Portland Tri-County area have been hospitalized with RSV to date this season; of these, 125 (33%) have been children  $< 5$  years old, and 156 (41%) have been adults  $\geq 65$  years old. RSV-associated hospitalizations and rates reflect data from the Respiratory Syncytial Virus Hospitalization Surveillance Network (RSV-NET). In Oregon, RSV-NET conducts population-based RSV surveillance in Clackamas, Multnomah, and Washington counties. For more information regarding Oregon RSV surveillance, please see: [www.oregon.gov/rsvdata](http://www.oregon.gov/rsvdata)

Rates of RSV-Associated Hospitalization  
by Week and Age Group, Portland Tri-County Area, 2023-2024 Season

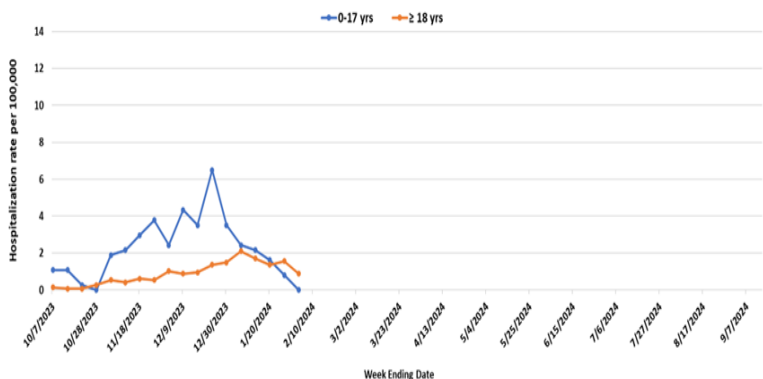

Portland Tri-County Area RSV-Associated Hospitalization  
by Week and Age Group, 2023-2024 Season

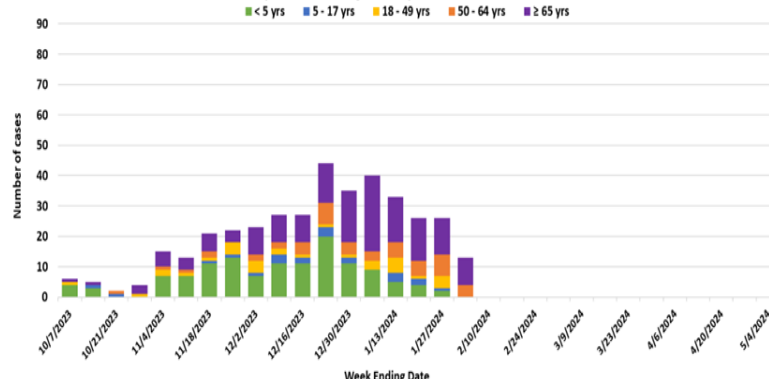

# RSV-OREGON

## Oregon's Weekly Respiratory Syncytial Virus Surveillance Report

Oregon Public Health Division  
Acute & Communicable Disease Prevention Program



Published January 31, 2024

Week 4: January 21, 2024 – January 27, 2024

| Region      | PCR Testing |                | Ag Testing  |                | Week Totals              |                             |
|-------------|-------------|----------------|-------------|----------------|--------------------------|-----------------------------|
|             | # Performed | # Positive (%) | # Performed | # Positive (%) | # of RSV Tests Performed | # of RSV Tests Positive (%) |
| NW OR/SW WA | 1,139       | 64 (5.6%)      | 0           | 0 (0.0%)       | 1,139                    | 64 (5.6%)                   |
| CENTRAL OR  | 510         | 26 (5.1%)      | 85          | 20 (23.5%)     | 595                      | 46 (7.7%)                   |
| GORGE/NE OR | 214         | 18 (8.4%)      | 18          | 2 (11.1%)      | 232                      | 20 (8.6%)                   |
| SOUTHERN OR | 557         | 50 (9.0%)      | 59          | 7 (11.9%)      | 616                      | 57 (9.3%)                   |
| Totals:     | 2,420       | 158 (6.5%)     | 162         | 29 (17.9%)     | 2,582                    | 187 (7.2%)                  |

**Week 4 data: 158 (6.5%) PCR tests and 29 (17.9%) Ag tests detected RSV. 15 out of 24 sentinel laboratories reported in week 4.**

Percent PCR Positive for RSV, by Week  
Oregon and SW Washington, Seasons 2021–2024

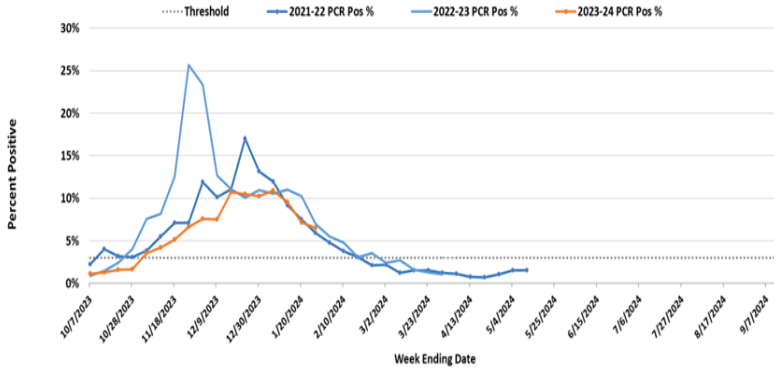

Percent Antigen Positive for RSV, by Week  
Oregon and SW Washington, Seasons 2021–2024

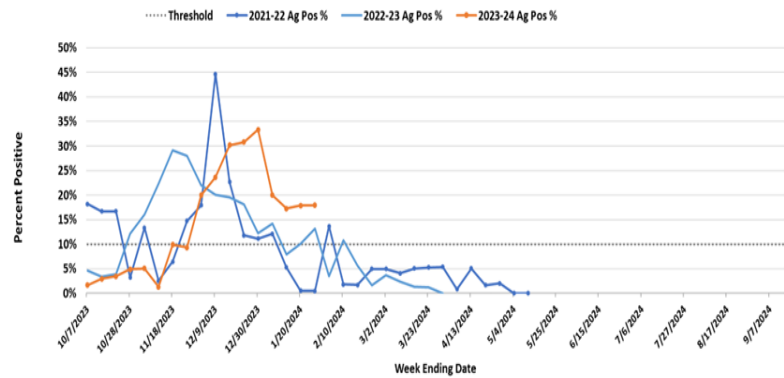

Percent Positivity RSV by Week and Region, PCR and Ag Combined,  
Oregon and SW Washington, 2023-2024 Season

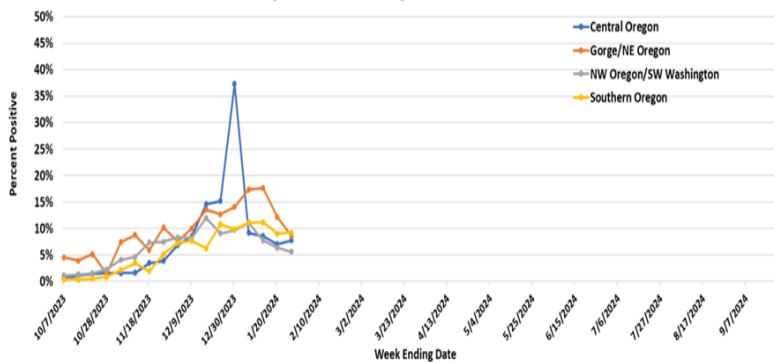

2023-2024 RSV surveillance in Oregon began on October 1, 2023. On November 11, 2023, Oregon met criteria for RSV season onset. As defined by CDC, the RSV season onset is the first of 2 consecutive weeks during which the mean percentage of specimens testing positive for RSV antigen is  $\geq 10\%$  or the mean percentage of specimens testing positive for RSV by PCR is  $\geq 3\%$ , whichever occurs first. 24 laboratories in Oregon and southwest Washington participate in sentinel laboratory surveillance by reporting the numbers of RSV tests conducted and the number positive.

366 residents of the Portland Tri-County area have been hospitalized with RSV to date this season; of these, 126 (34%) have been children  $< 5$  years old, and 145 (40%) have been adults  $\geq 65$  years old. RSV-associated hospitalizations and rates reflect data from the Respiratory Syncytial Virus Hospitalization Surveillance Network (RSV-NET). In Oregon, RSV-NET conducts population-based RSV surveillance in Clackamas, Multnomah, and Washington counties. For more information regarding Oregon RSV surveillance, please see: [www.oregon.gov/rsvdata](http://www.oregon.gov/rsvdata)

Rates of RSV-Associated Hospitalization  
by Week and Age Group, Portland Tri-County Area, 2023-2024 Season

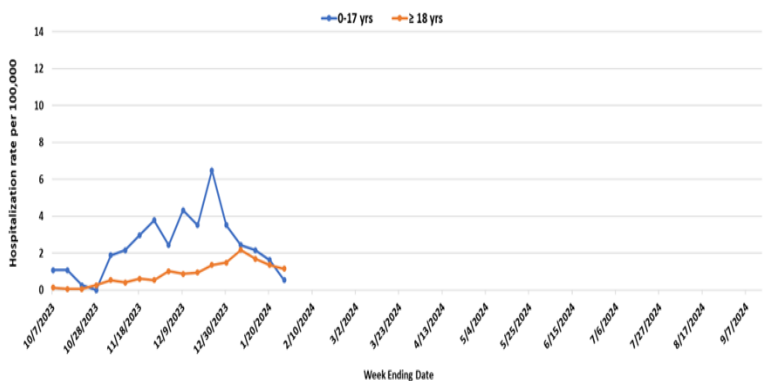

Portland Tri-County Area RSV-Associated Hospitalization  
by Week and Age Group, 2023-2024 Season

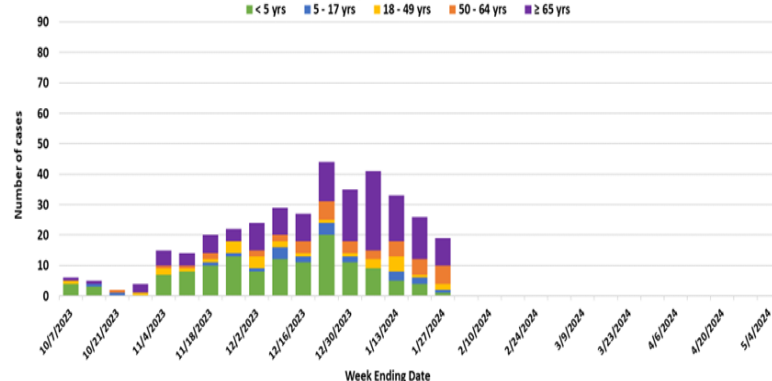

# RSV-OREGON

## Oregon's Weekly Respiratory Syncytial Virus Surveillance Report

Oregon Public Health Division  
Acute & Communicable Disease Prevention Program



Published January 24, 2024

Week 3: January 14, 2024 – January 20, 2024

| Region      | PCR Testing |                | Ag Testing  |                | Week Totals              |                             |
|-------------|-------------|----------------|-------------|----------------|--------------------------|-----------------------------|
|             | # Performed | # Positive (%) | # Performed | # Positive (%) | # of RSV Tests Performed | # of RSV Tests Positive (%) |
| NW OR/SW WA | 2,145       | 137 (6.4%)     | 0           | 0 (0.0%)       | 2,145                    | 137 (6.4%)                  |
| CENTRAL OR  | 565         | 28 (5.0%)      | 72          | 17 (23.6%)     | 637                      | 45 (7.1%)                   |
| GORGE/NE OR | 240         | 32 (13.3%)     | 23          | 0 (0.0%)       | 263                      | 32 (12.2%)                  |
| SOUTHERN OR | 774         | 70 (9.0%)      | 0           | 0 (0.0%)       | 774                      | 70 (9.0%)                   |
| Totals:     | 3,724       | 267 (7.2%)     | 95          | 17 (17.9%)     | 3,819                    | 284 (7.4%)                  |

**Week 3 data: 267 (7.2%) PCR tests and 17 (17.9%) Ag tests detected RSV. 18 out of 24 sentinel laboratories reported in week 3.**

Percent PCR Positive for RSV, by Week  
Oregon and SW Washington, Seasons 2021–2024

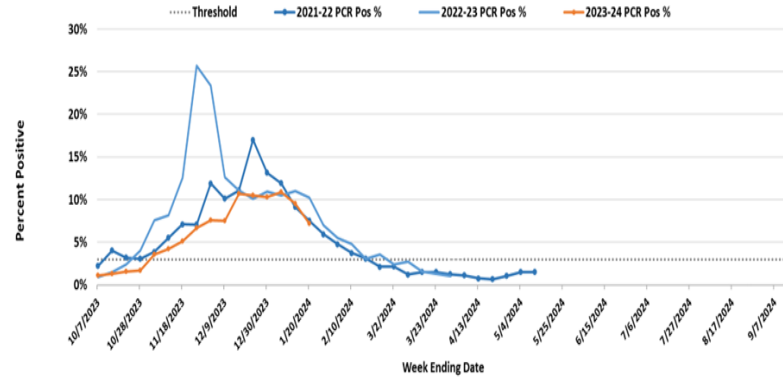

Percent Antigen Positive for RSV, by Week  
Oregon and SW Washington, Seasons 2021–2024

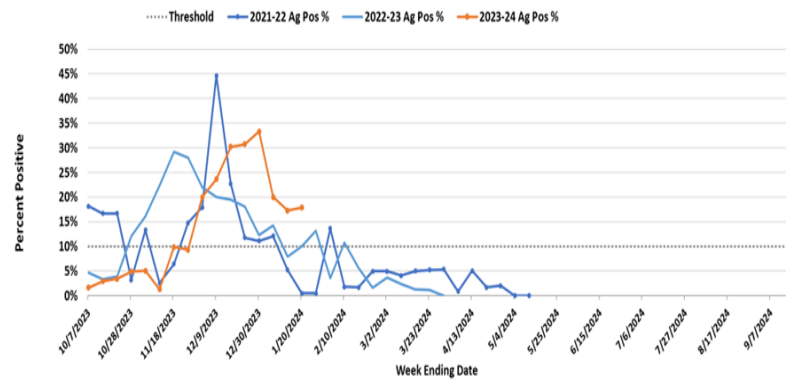

Percent Positivity RSV by Week and Region, PCR and Ag Combined,  
Oregon and SW Washington, 2023-2024 Season

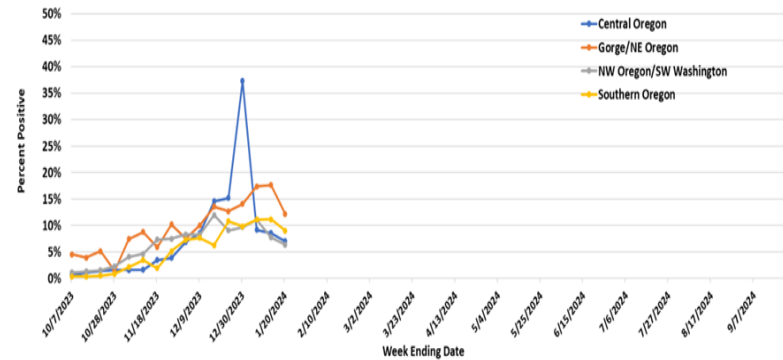

2023-2024 RSV surveillance in Oregon began on October 1, 2023. On November 11, 2023, Oregon met criteria for RSV season onset. As defined by CDC, the RSV season onset is the first of 2 consecutive weeks during which the mean percentage of specimens testing positive for RSV antigen is  $\geq 10\%$  or the mean percentage of specimens testing positive for RSV by PCR is  $\geq 3\%$ , whichever occurs first. 24 laboratories in Oregon and southwest Washington participate in sentinel laboratory surveillance by reporting the numbers of RSV tests conducted and the number positive.

339 residents of the Portland Tri-County area have been hospitalized with RSV to date this season; of these, 125 (37%) have been children  $< 5$  years old, and 131 (39%) have been adults  $\geq 65$  years old. RSV-associated hospitalizations and rates reflect data from the Respiratory Syncytial Virus Hospitalization Surveillance Network (RSV-NET). In Oregon, RSV-NET conducts population-based RSV surveillance in Clackamas, Multnomah, and Washington counties. For more information regarding Oregon RSV surveillance, please see: [www.oregon.gov/rsvdata](http://www.oregon.gov/rsvdata)

Rates of RSV-Associated Hospitalization  
by Week and Age Group, Portland Tri-County Area, 2023-2024 Season

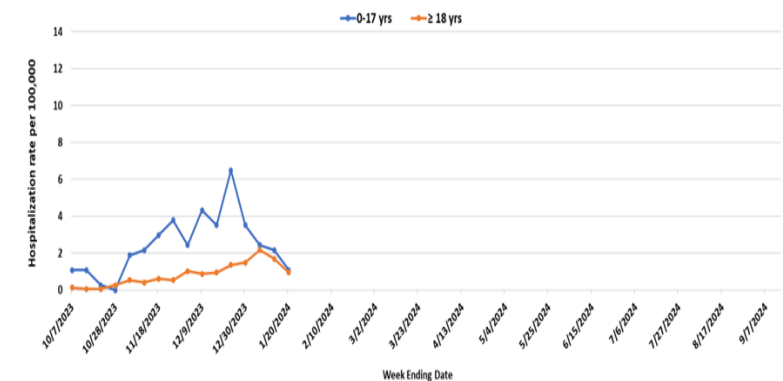

Portland Tri-County Area RSV-Associated Hospitalization  
by Week and Age Group, 2023-2024 Season

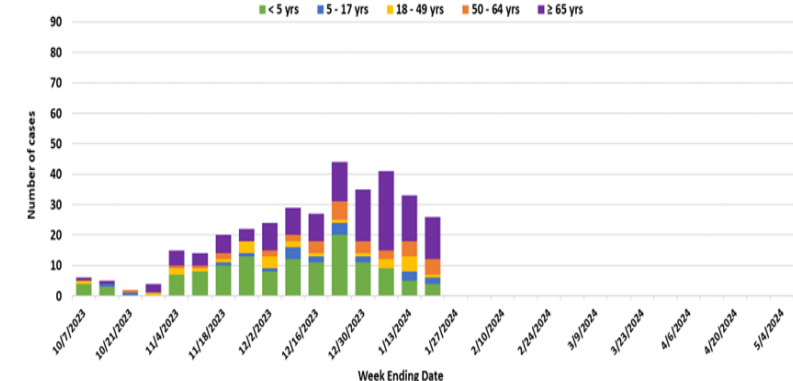

# RSV-OREGON

## Oregon's Weekly Respiratory Syncytial Virus Surveillance Report

Oregon Public Health Division  
Acute & Communicable Disease Prevention Program



Published January 17, 2024

Week 2: January 7, 2024 – January 13, 2024

| Region      | PCR Testing |                | Ag Testing  |                | Week Totals              |                             |
|-------------|-------------|----------------|-------------|----------------|--------------------------|-----------------------------|
|             | # Performed | # Positive (%) | # Performed | # Positive (%) | # of RSV Tests Performed | # of RSV Tests Positive (%) |
| NW OR/SW WA | 1,301       | 101 (7.8%)     | 0           | 0 (0.0%)       | 1,301                    | 101 (7.8%)                  |
| CENTRAL OR  | 601         | 43 (7.2%)      | 66          | 14 (21.2%)     | 667                      | 57 (8.5%)                   |
| GORGE/NE OR | 292         | 51 (17.5%)     | 20          | 4 (20.0%)      | 312                      | 55 (17.6%)                  |
| SOUTHERN OR | 718         | 82 (11.4%)     | 24          | 1 (4.2%)       | 742                      | 83 (11.2%)                  |
| Totals:     | 2,912       | 277 (9.5%)     | 110         | 19 (17.3%)     | 3,022                    | 296 (9.8%)                  |

**Week 2 data: 277 (9.5%) PCR tests and 19 (17.3%) Ag tests detected RSV. 15 out of 24 sentinel laboratories reported in week 2.**

Percent PCR Positive for RSV, by Week  
Oregon and SW Washington, Seasons 2021–2024

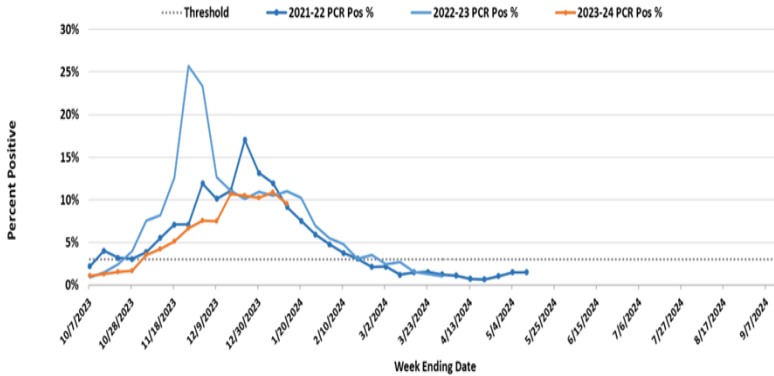

Percent Antigen Positive for RSV, by Week  
Oregon and SW Washington, Seasons 2021–2024

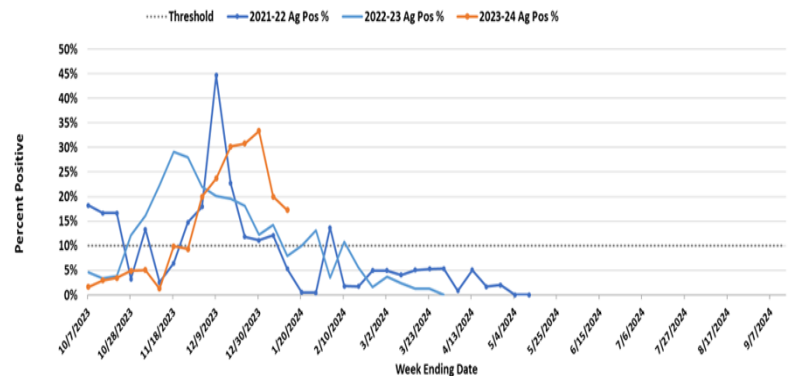

Percent Positivity RSV by Week and Region, PCR and Ag Combined,  
Oregon and SW Washington, 2023-2024 Season

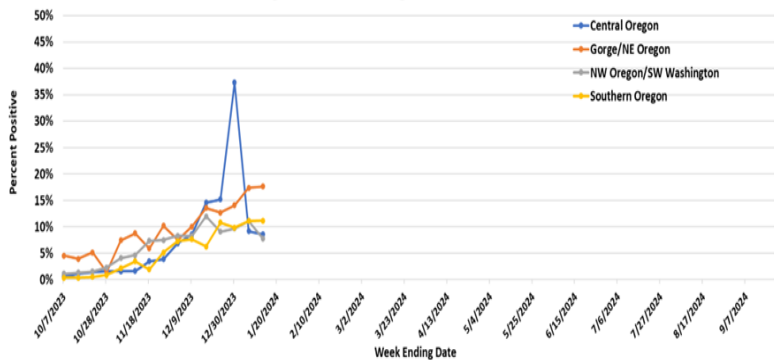

2023-2024 RSV surveillance in Oregon began on October 1, 2023. On November 11, 2023, Oregon met criteria for RSV season onset. As defined by CDC, the RSV season onset is the first of 2 consecutive weeks during which the mean percentage of specimens testing positive for RSV antigen is  $\geq 10\%$  or the mean percentage of specimens testing positive for RSV by PCR is  $\geq 3\%$ , whichever occurs first. 24 laboratories in Oregon and southwest Washington participate in sentinel laboratory surveillance by reporting the numbers of RSV tests conducted and the number positive.

306 residents of the Portland Tri-County area have been hospitalized with RSV to date this season; of these, 119 (39%) have been children  $< 5$  years old, and 115 (38%) have been adults  $\geq 65$  years old. RSV-associated hospitalizations and rates reflect data from the Respiratory Syncytial Virus Hospitalization Surveillance Network (RSV-NET). In Oregon, RSV-NET conducts population-based RSV surveillance in Clackamas, Multnomah, and Washington counties. For more information regarding Oregon RSV surveillance, please see: [www.oregon.gov/rsvdata](http://www.oregon.gov/rsvdata)

Rates of RSV-Associated Hospitalization  
by Week and Age Group, Portland Tri-County Area, 2023-2024 Season

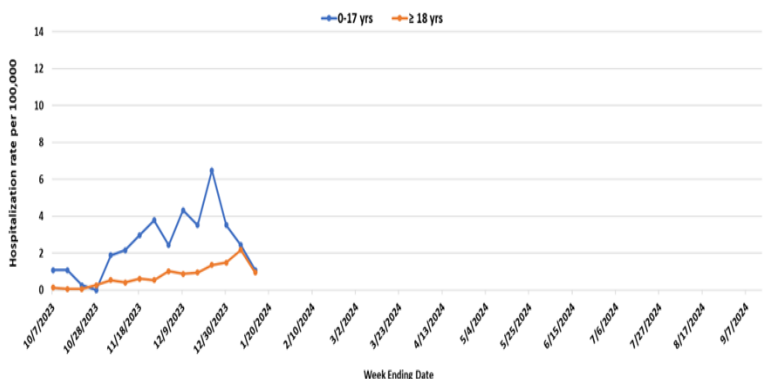

Portland Tri-County Area RSV-Associated Hospitalization  
by Week and Age Group, 2023-2024 Season

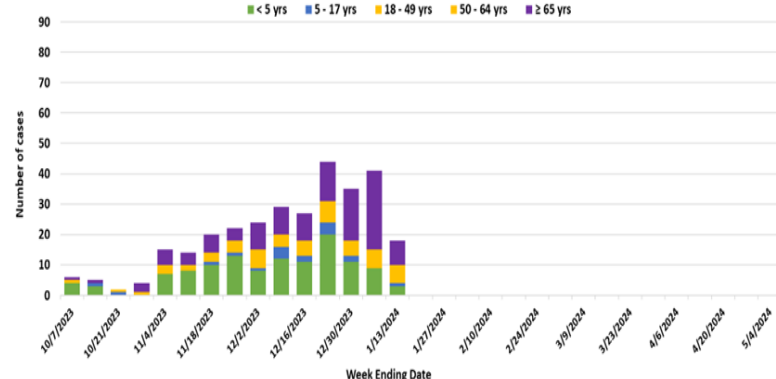

# RSV-OREGON

## Oregon's Weekly Respiratory Syncytial Virus Surveillance Report

Oregon Public Health Division  
Acute & Communicable Disease Prevention Program



Published January 10, 2024

Week 1: December 31, 2023 – January 6, 2024

| Region      | PCR Testing |                | Ag Testing  |                | Week Totals              |                             |
|-------------|-------------|----------------|-------------|----------------|--------------------------|-----------------------------|
|             | # Performed | # Positive (%) | # Performed | # Positive (%) | # of RSV Tests Performed | # of RSV Tests Positive (%) |
| NW OR/SW WA | 2,997       | 333 (11.1%)    | 0           | 0 (0.0%)       | 2,997                    | 333 (11.1%)                 |
| CENTRAL OR  | 716         | 57 (8.0%)      | 92          | 17 (18.5%)     | 808                      | 74 (9.2%)                   |
| GORGE/NE OR | 232         | 38 (16.4%)     | 27          | 7 (25.9%)      | 259                      | 45 (17.4%)                  |
| SOUTHERN OR | 782         | 87 (11.1%)     | 1           | 0 (0.0%)       | 783                      | 87 (11.1%)                  |
| Totals:     | 4,727       | 515 (10.9%)    | 120         | 24 (20.0%)     | 4,847                    | 539 (11.1%)                 |

**Week 1 data: 515 (10.9%) PCR tests and 24 (20.0%) Ag tests detected RSV. 16 out of 24 sentinel laboratories reported in week 1.**

Percent PCR Positive for RSV, by Week  
Oregon and SW Washington, Seasons 2021–2024

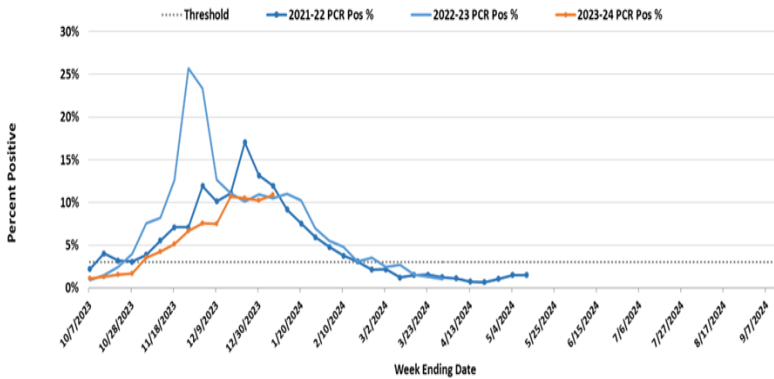

Percent Antigen Positive for RSV, by Week  
Oregon and SW Washington, Seasons 2021–2024

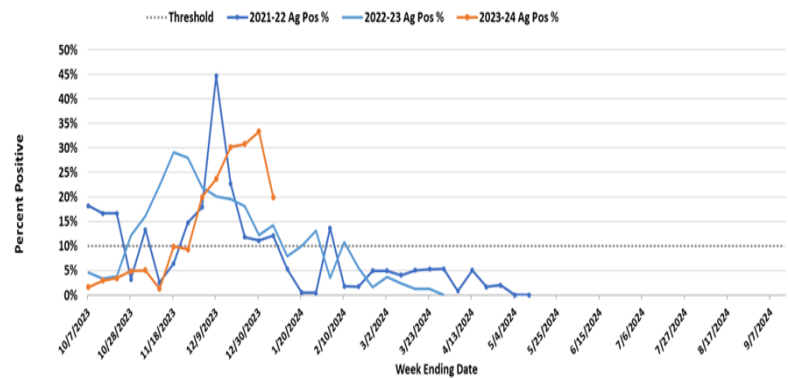

Percent Positivity RSV by Week and Region, PCR and Ag Combined,  
Oregon and SW Washington, 2023-2024 Season

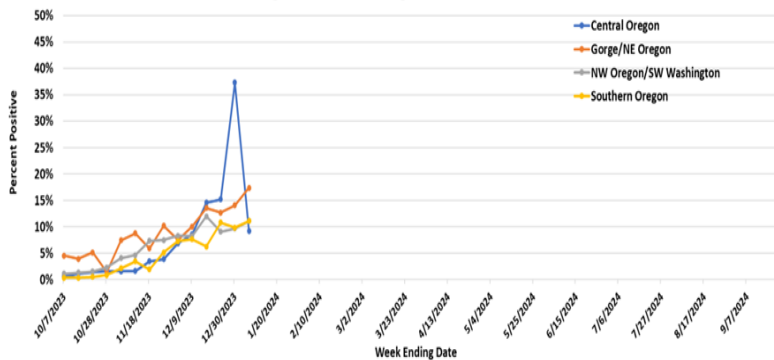

2023-2024 RSV surveillance in Oregon began on October 1, 2023. On November 11, 2023, Oregon met criteria for RSV season onset. As defined by CDC, the RSV season onset is the first of 2 consecutive weeks during which the mean percentage of specimens testing positive for RSV antigen is  $\geq 10\%$  or the mean percentage of specimens testing positive for RSV by PCR is  $\geq 3\%$ , whichever occurs first. 24 laboratories in Oregon and southwest Washington participate in sentinel laboratory surveillance by reporting the numbers of RSV tests conducted and the number positive.

276 residents of the Portland Tri-County area have been hospitalized with RSV to date this season; of these, 115 (42%) have been children  $< 5$  years old, and 99 (36%) have been adults  $\geq 65$  years old. RSV-associated hospitalizations and rates reflect data from the Respiratory Syncytial Virus Hospitalization Surveillance Network (RSV-NET). In Oregon, RSV-NET conducts population-based RSV surveillance in Clackamas, Multnomah, and Washington counties. For more information regarding Oregon RSV surveillance, please see: [www.oregon.gov/rsvdata](http://www.oregon.gov/rsvdata)

Rates of RSV-Associated Hospitalization  
by Week and Age Group, Portland Tri-County Area, 2023-2024 Season

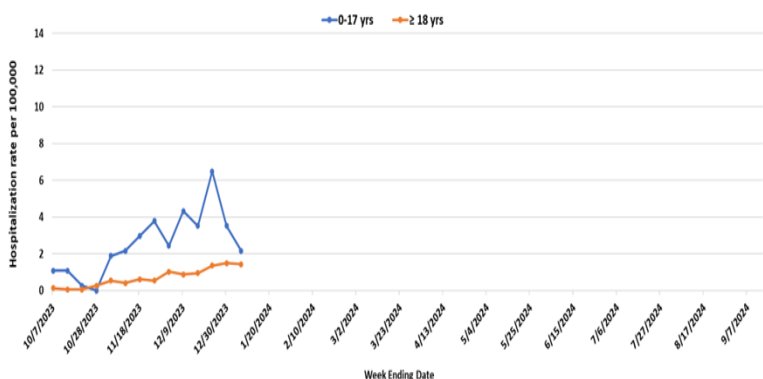

Portland Tri-County Area RSV-Associated Hospitalization  
by Week and Age Group, 2023-2024 Season

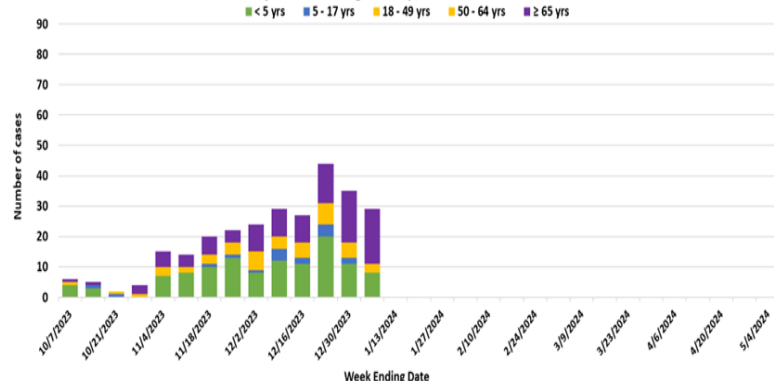



# RSV-OREGON

## Oregon's Weekly Respiratory Syncytial Virus Surveillance Report

Oregon Public Health Division  
Acute & Communicable Disease Prevention Program



Published January 3, 2024

Week 52: December 24, 2023 – December 30, 2023

| Region      | PCR Testing |                | Ag Testing  |                | Week Totals              |                             |
|-------------|-------------|----------------|-------------|----------------|--------------------------|-----------------------------|
|             | # Performed | # Positive (%) | # Performed | # Positive (%) | # of RSV Tests Performed | # of RSV Tests Positive (%) |
| NW OR/SW WA | 1,462       | 142 (9.7%)     | 0           | 0 (0.0%)       | 1,462                    | 142 (9.7%)                  |
| CENTRAL OR  | 0           | 0 (0.0%)       | 110         | 41 (37.3%)     | 110                      | 41 (37.3%)                  |
| GORGE/NE OR | 274         | 39 (14.2%)     | 17          | 2 (11.8%)      | 291                      | 41 (14.1%)                  |
| SOUTHERN OR | 749         | 74 (9.9%)      | 2           | 0 (0.0%)       | 751                      | 74 (9.9%)                   |
| Totals:     | 2,485       | 255 (10.3%)    | 129         | 43 (33.3%)     | 2,614                    | 298 (11.4%)                 |

**Week 52 data: 255 (10.3%) PCR tests and 43 (33.3%) Ag tests detected RSV. 14 out of 24 sentinel laboratories reported in week 52.**

Percent PCR Positive for RSV, by Week  
Oregon and SW Washington, Seasons 2021–2024

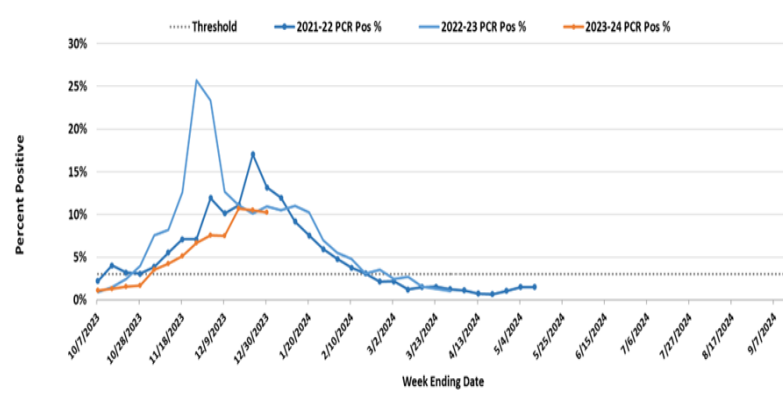

Percent Antigen Positive for RSV, by Week  
Oregon and SW Washington, Seasons 2021–2024

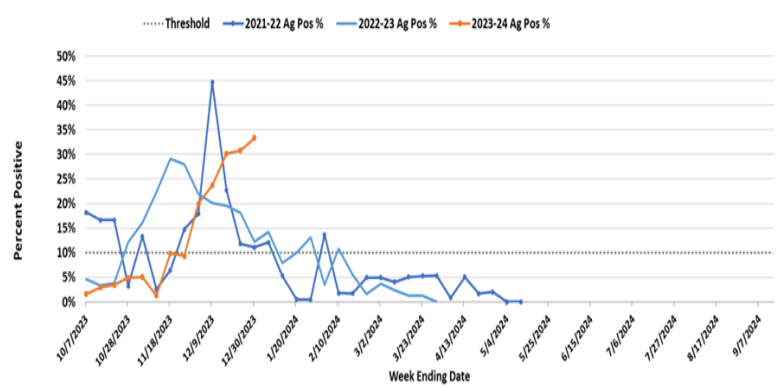

Percent Positivity RSV by Week and Region, PCR and Ag Combined,  
Oregon and SW Washington, 2023-2024 Season

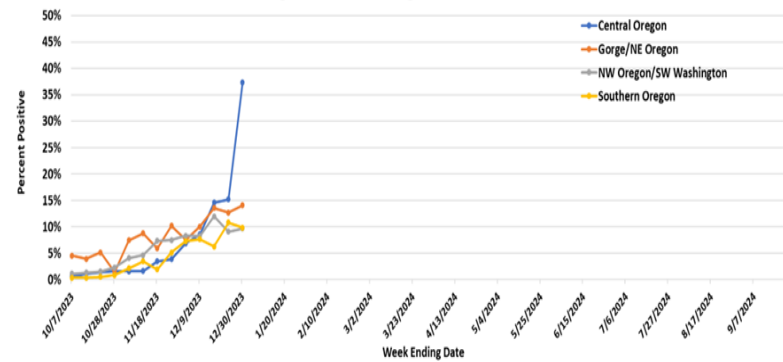

2023-2024 RSV surveillance in Oregon began on October 1, 2023. On November 11, 2023, Oregon met criteria for RSV season onset. As defined by CDC, the RSV season onset is the first of 2 consecutive weeks during which the mean percentage of specimens testing positive for RSV antigen is  $\geq 10\%$  or the mean percentage of specimens testing positive for RSV by PCR is  $\geq 3\%$ , whichever occurs first. 24 laboratories in Oregon and southwest Washington participate in sentinel laboratory surveillance by reporting the numbers of RSV tests conducted and the number positive.

235 residents of the Portland Tri-County area have been hospitalized with RSV to date this season; of these, 104 (44%) have been children  $< 5$  years old, and 75 (32%) have been adults  $\geq 65$  years old. RSV-associated hospitalizations and rates reflect data from the Respiratory Syncytial Virus Hospitalization Surveillance Network (RSV-NET). In Oregon, RSV-NET conducts population-based RSV surveillance in Clackamas, Multnomah, and Washington counties. For more information regarding Oregon RSV surveillance, please see: [www.oregon.gov/rsvdata](http://www.oregon.gov/rsvdata)

Rates of RSV-Associated Hospitalization  
by Week and Age Group, Portland Tri-County Area, 2023-2024 Season

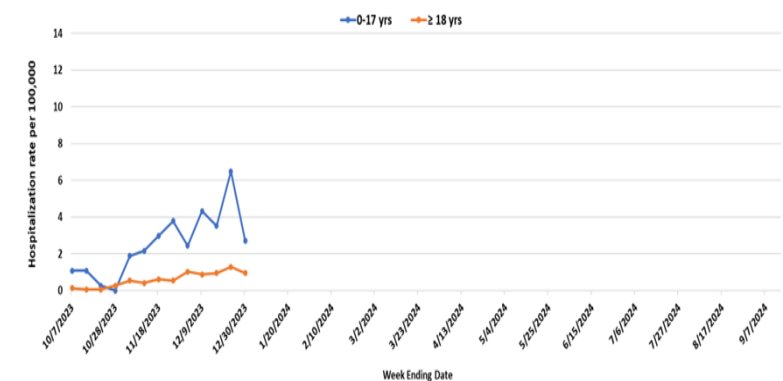

Portland Tri-County Area RSV-Associated Hospitalization  
by Week and Age Group, 2023-2024 Season

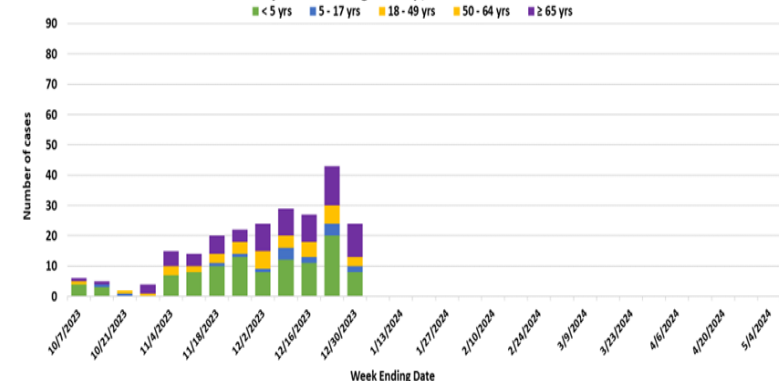

# RSV-OREGON

## Oregon's Weekly Respiratory Syncytial Virus Surveillance Report

Oregon Public Health Division  
Acute & Communicable Disease Prevention Program



Published December 27, 2023

Week 51: December 17, 2023 – December 23, 2023

| Region      | PCR Testing |                | Ag Testing  |                | Week Totals              |                             |
|-------------|-------------|----------------|-------------|----------------|--------------------------|-----------------------------|
|             | # Performed | # Positive (%) | # Performed | # Positive (%) | # of RSV Tests Performed | # of RSV Tests Positive (%) |
| NW OR/SW WA | 939         | 85 (9.1%)      | 0           | 0 (0.0%)       | 939                      | 85 (9.1%)                   |
| CENTRAL OR  | 620         | 70 (11.3%)     | 137         | 45 (32.8%)     | 757                      | 115 (15.2%)                 |
| GORGE/NE OR | 304         | 38 (12.5%)     | 19          | 3 (15.8%)      | 323                      | 41 (12.7%)                  |
| SOUTHERN OR | 517         | 56 (10.8%)     | 0           | 0 (0.0%)       | 517                      | 56 (10.8%)                  |
| Totals:     | 2,380       | 249 (10.5%)    | 156         | 48 (30.8%)     | 2,536                    | 297 (11.7%)                 |

Week 51 data: 249 (10.5%) PCR tests and 48 (30.8%) Ag tests detected RSV. 11 out of 24 sentinel laboratories reported in week 51.

Percent PCR Positive for RSV, by Week  
Oregon and SW Washington, Seasons 2021–2024

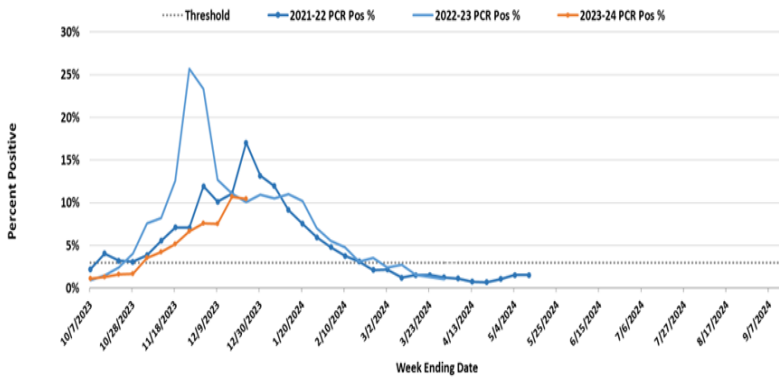

Percent Antigen Positive for RSV, by Week  
Oregon and SW Washington, Seasons 2021–2024

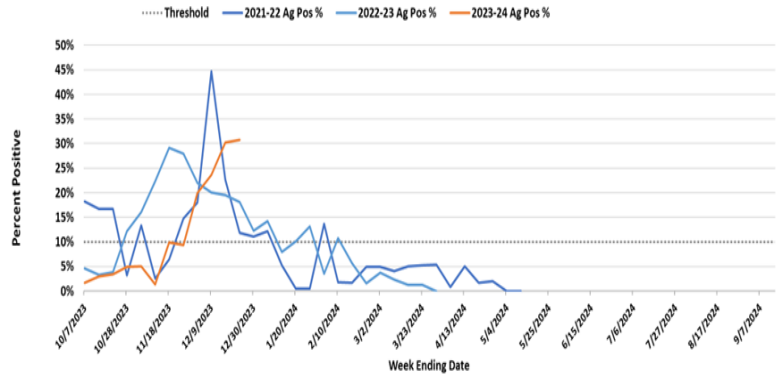

Percent Positivity RSV by Week and Region, PCR and Ag Combined,  
Oregon and SW Washington, 2023-2024 Season

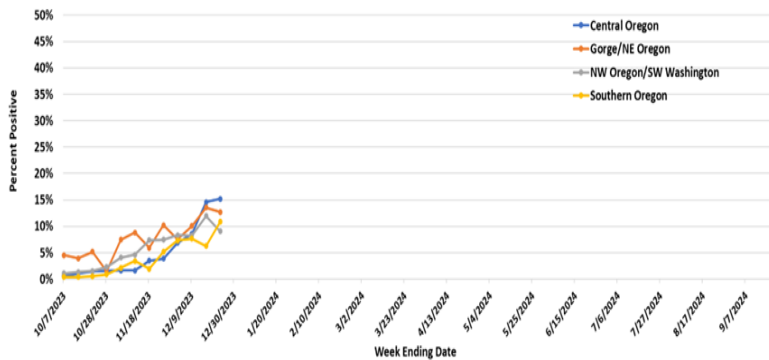

2023-2024 RSV surveillance in Oregon began on October 1, 2023. On November 11, 2023, Oregon met criteria for RSV season onset. As defined by CDC, the RSV season onset is the first of 2 consecutive weeks during which the mean percentage of specimens testing positive for RSV antigen is  $\geq 10\%$  or the mean percentage of specimens testing positive for RSV by PCR is  $\geq 3\%$ , whichever occurs first. 24 laboratories in Oregon and southwest Washington participate in sentinel laboratory surveillance by reporting the numbers of RSV tests conducted and the number positive.

Rates of RSV-Associated Hospitalization  
by Week and Age Group, Portland Tri-County Area, 2023-2024 Season

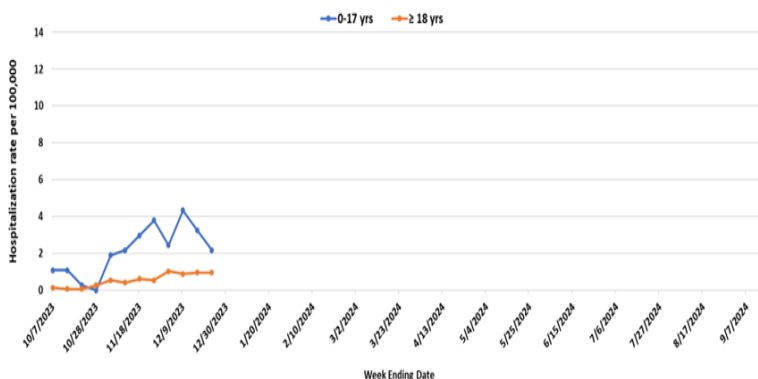

189 residents of the Portland Tri-County area have been hospitalized with RSV to date this season; of these, 84 (44%) have been children  $< 5$  years old, and 59 (31%) have been adults  $\geq 65$  years old. RSV-associated hospitalizations and rates reflect data from the Respiratory Syncytial Virus Hospitalization Surveillance Network (RSV-NET). In Oregon, RSV-NET conducts population-based RSV surveillance in Clackamas, Multnomah, and Washington counties. For more information regarding Oregon RSV surveillance,

Portland Tri-County Area RSV-Associated Hospitalization  
by Week and Age Group, 2023-2024 Season

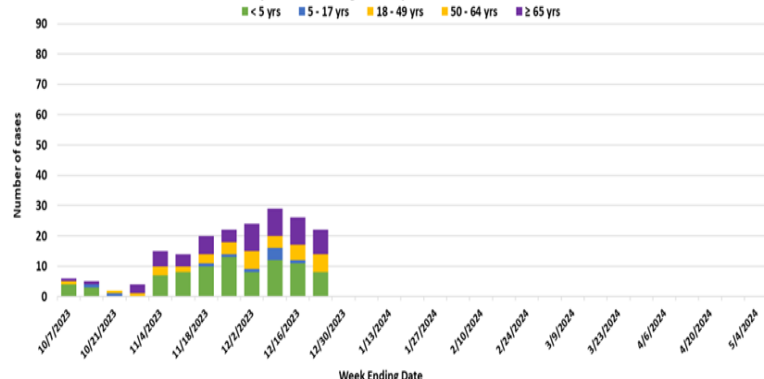

# RSV-OREGON

## Oregon's Weekly Respiratory Syncytial Virus Surveillance Report

Oregon Public Health Division  
Acute & Communicable Disease Prevention Program



Published December 20, 2023

Week 50: December 10, 2023 – December 16, 2023

| Region      | PCR Testing |                | Ag Testing  |                | Week Totals              |                             |
|-------------|-------------|----------------|-------------|----------------|--------------------------|-----------------------------|
|             | # Performed | # Positive (%) | # Performed | # Positive (%) | # of RSV Tests Performed | # of RSV Tests Positive (%) |
| NW OR/SW WA | 2,174       | 260 (12.0%)    | 0           | 0 (0.0%)       | 2,174                    | 260 (12.0%)                 |
| CENTRAL OR  | 497         | 45 (9.1%)      | 140         | 48 (34.3%)     | 637                      | 93 (14.6%)                  |
| GORGE/NE OR | 243         | 35 (14.4%)     | 15          | 0 (0.0%)       | 258                      | 35 (13.6%)                  |
| SOUTHERN OR | 636         | 40 (6.3%)      | 4           | 0 (0.0%)       | 640                      | 40 (6.3%)                   |
| Totals:     | 3,550       | 380 (10.7%)    | 159         | 48 (30.2%)     | 3,709                    | 428 (11.5%)                 |

**Week 50 data: 380 (10.7%) PCR tests and 48 (30.2%) Ag tests detected RSV. 17 out of 24 sentinel laboratories reported in week 50.**

Percent PCR Positive for RSV, by Week  
Oregon and SW Washington, Seasons 2021–2024

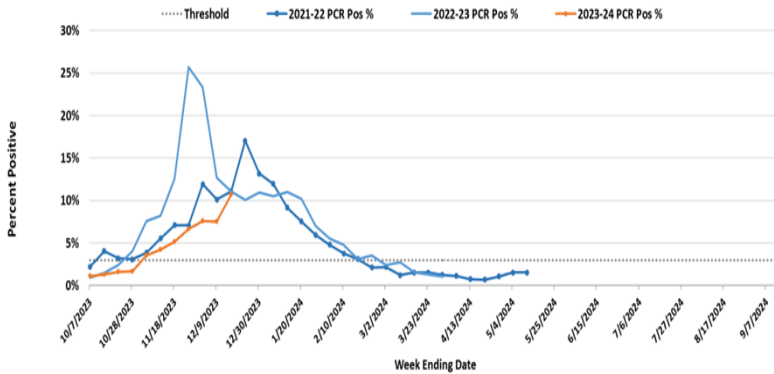

Percent Antigen Positive for RSV, by Week  
Oregon and SW Washington, Seasons 2021–2024

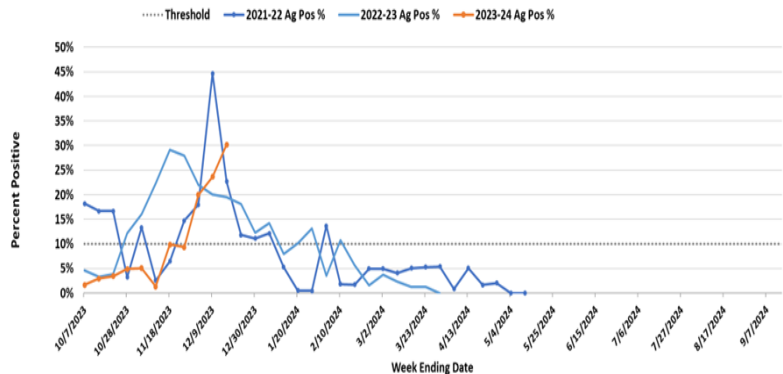

Percent Positivity RSV by Week and Region, PCR and Ag Combined,  
Oregon and SW Washington, 2023-2024 Season

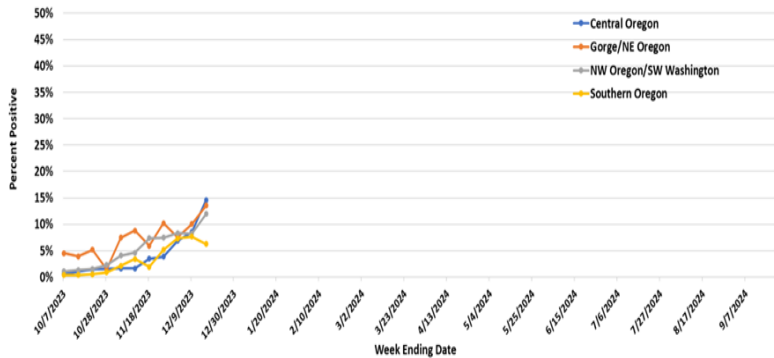

2023-2024 RSV surveillance in Oregon began on October 1, 2023. On November 11, 2023, Oregon met criteria for RSV season onset. As defined by CDC, the RSV season onset is the first of 2 consecutive weeks during which the mean percentage of specimens testing positive for RSV antigen is  $\geq 10\%$  or the mean percentage of specimens testing positive for RSV by PCR is  $\geq 3\%$ , whichever occurs first. 24 laboratories in Oregon and southwest Washington participate in sentinel laboratory surveillance by reporting the numbers of RSV tests conducted and the number positive.

161 residents of the Portland Tri-County area have been hospitalized with RSV to date this season; of these, 72 (45%) have been children  $< 5$  years old, and 49 (30%) have been adults  $\geq 65$  years old. RSV-associated hospitalizations and rates reflect data from the Respiratory Syncytial Virus Hospitalization Surveillance Network (RSV-NET). In Oregon, RSV-NET conducts population-based RSV surveillance in Clackamas, Multnomah, and Washington counties. For more information regarding Oregon RSV surveillance, please see: [www.oregon.gov/rsvdata](http://www.oregon.gov/rsvdata)

Rates of RSV-Associated Hospitalization  
by Week and Age Group, Portland Tri-County Area, 2023-2024 Season

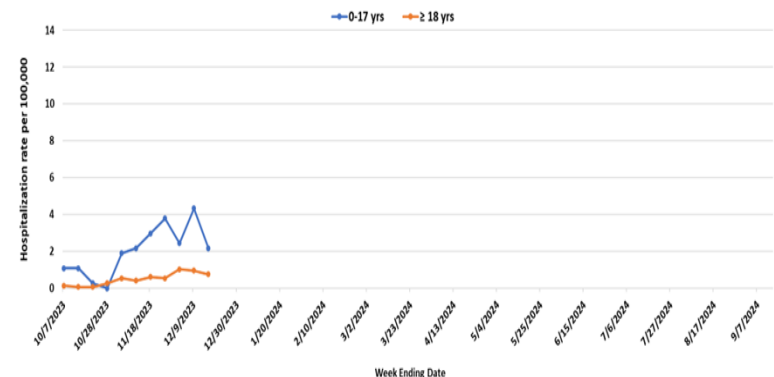

Portland Tri-County Area RSV-Associated Hospitalization  
by Week and Age Group, 2023-2024 Season

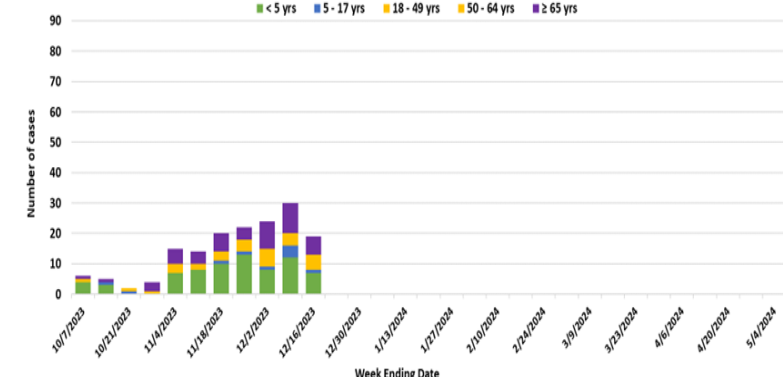

# RSV-OREGON

## Oregon's Weekly Respiratory Syncytial Virus Surveillance Report

Oregon Public Health Division  
Acute & Communicable Disease Prevention Program



Published December 13, 2023

Week 49: December 3, 2023 –December 9, 2023

| Region      | PCR Testing |                | Ag Testing  |                | Week Totals              |                             |
|-------------|-------------|----------------|-------------|----------------|--------------------------|-----------------------------|
|             | # Performed | # Positive (%) | # Performed | # Positive (%) | # of RSV Tests Performed | # of RSV Tests Positive (%) |
| NW OR/SW WA | 1,055       | 87 (8.2%)      | 0           | 0 (0.0%)       | 1,055                    | 87 (8.2%)                   |
| CENTRAL OR  | 441         | 18 (4.1%)      | 119         | 30 (25.2%)     | 560                      | 48 (8.6%)                   |
| GORGE/NE OR | 239         | 24 (10.0%)     | 10          | 1 (10.0%)      | 249                      | 25 (10.0%)                  |
| SOUTHERN OR | 612         | 47 (7.7%)      | 2           | 0 (0.0%)       | 614                      | 47 (7.7%)                   |
| Totals:     | 2,347       | 176 (7.5%)     | 131         | 31 (23.7%)     | 2,478                    | 207 (8.4%)                  |

**Week 49 data: 176 (7.5%) PCR tests and 31 (23.7%) Ag tests detected RSV. 15 out of 24 sentinel laboratories reported in week 49.**

Percent PCR Positive for RSV, by Week  
Oregon and SW Washington, Seasons 2021–2024

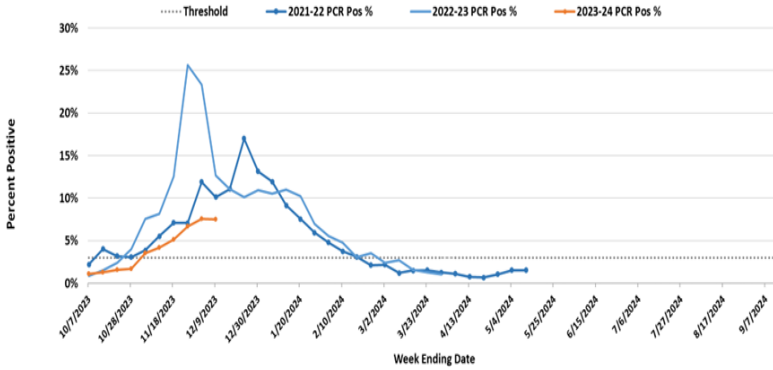

Percent Antigen Positive for RSV, by Week  
Oregon and SW Washington, Seasons 2021–2024

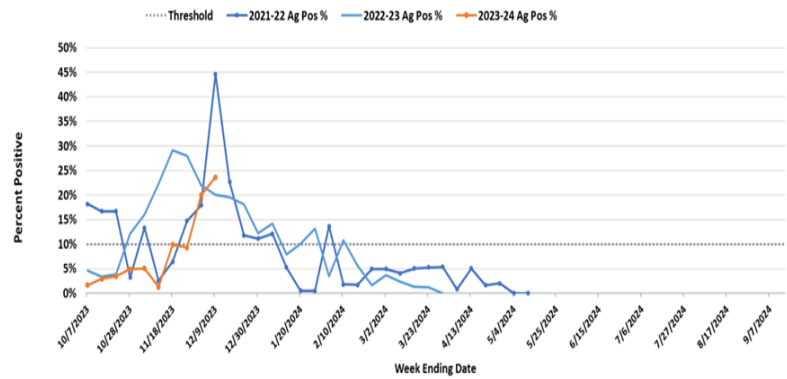

Percent Positivity RSV by Week and Region, PCR and Ag Combined,  
Oregon and SW Washington, 2023-2024 Season

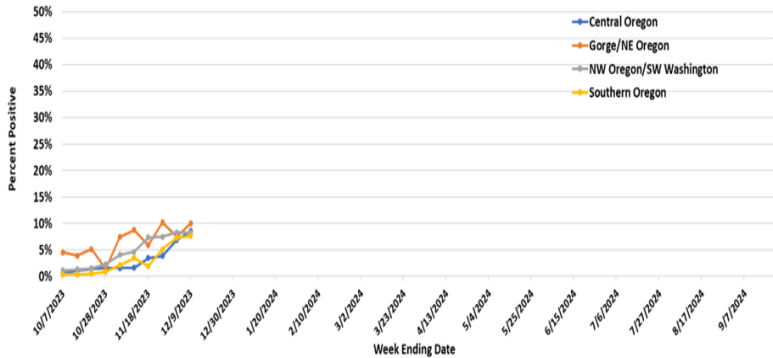

2023-2024 RSV surveillance in Oregon began on October 1, 2023. On November 11, 2023, Oregon met criteria for RSV season onset. As defined by CDC, the RSV season onset is the first of 2 consecutive weeks during which the mean percentage of specimens testing positive for RSV antigen is  $\geq 10\%$  or the mean percentage of specimens testing positive for RSV by PCR is  $\geq 3\%$ , whichever occurs first. 24 laboratories in Oregon and southwest Washington participate in sentinel laboratory surveillance by reporting the numbers of RSV tests conducted and the number positive.

RSV-associated hospitalizations and rates reflect data from the Respiratory Syncytial Virus Hospitalization Surveillance Network (RSV-NET). In Oregon, RSV-NET conducts population-based RSV surveillance in Clackamas, Multnomah, and Washington counties. For more information regarding Oregon RSV surveillance, please see:

[www.oregon.gov/rsvdata](http://www.oregon.gov/rsvdata)

Rates of RSV-Associated Hospitalization  
by Week and Age Group, Portland Tri-County Area, 2023-2024 Season

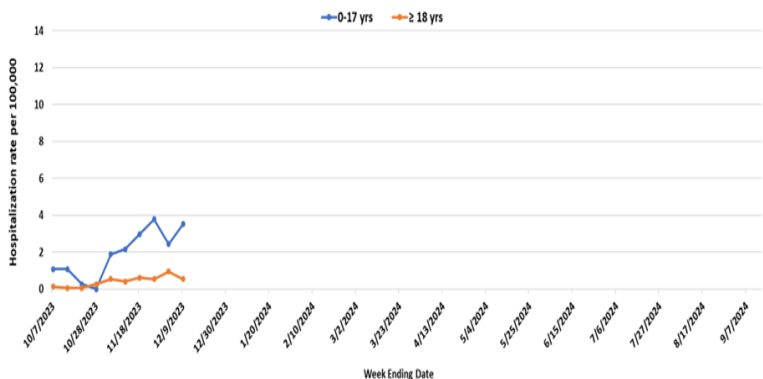

Portland Tri-County Area RSV-Associated Hospitalization  
by Week and Age Group, 2023-2024 Season

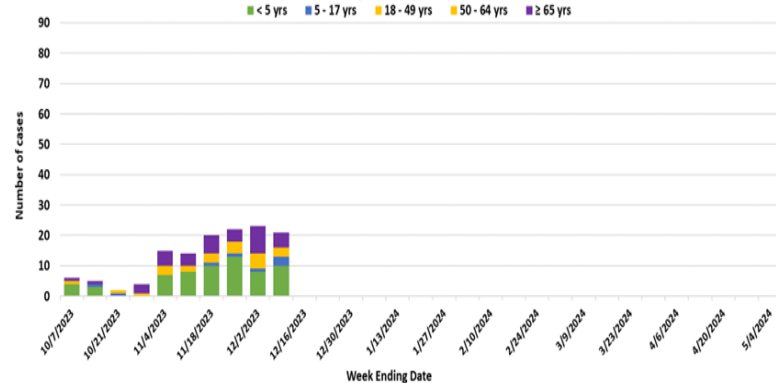

# RSV-OREGON

## Oregon's Weekly Respiratory Syncytial Virus Surveillance Report

Oregon Public Health Division  
Acute & Communicable Disease Prevention Program



Published December 6, 2023

Week 48: November 26, 2023 – December 2, 2023

| Region      | PCR Testing |                | Ag Testing  |                | Week Totals              |                             |
|-------------|-------------|----------------|-------------|----------------|--------------------------|-----------------------------|
|             | # Performed | # Positive (%) | # Performed | # Positive (%) | # of RSV Tests Performed | # of RSV Tests Positive (%) |
| NW OR/SW WA | 2,339       | 195 (8.3%)     | 0           | 0 (0.0%)       | 2,339                    | 195 (8.3%)                  |
| CENTRAL OR  | 429         | 16 (3.7%)      | 95          | 20 (21.1%)     | 524                      | 36 (6.9%)                   |
| GORGE/NE OR | 270         | 21 (7.8%)      | 9           | 0 (0.0%)       | 279                      | 21 (7.5%)                   |
| SOUTHERN OR | 533         | 38 (7.1%)      | 1           | 1 (100.0%)     | 534                      | 39 (7.3%)                   |
| Totals:     | 3,571       | 270 (7.6%)     | 105         | 21 (20.0%)     | 3,676                    | 291 (7.9%)                  |

**Week 48 data: 270 (7.6%) PCR tests and 21 (20.0%) Ag tests detected RSV. 19 out of 24 sentinel laboratories reported in week 48.**

Percent PCR Positive for RSV, by Week Oregon and SW Washington, Seasons 2021–2024

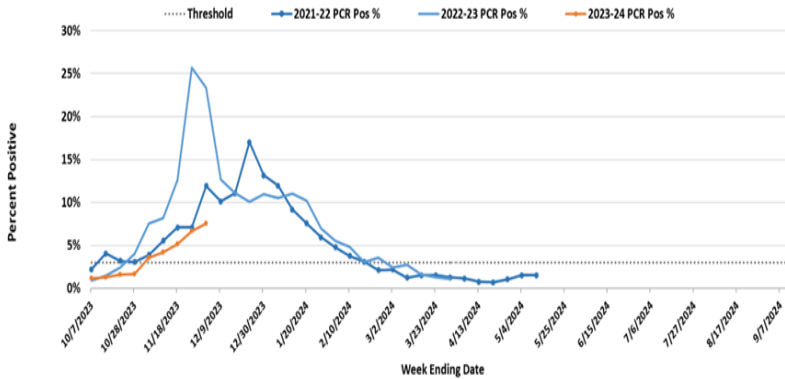

Percent Antigen Positive for RSV, by Week Oregon and SW Washington, Seasons 2021–2024

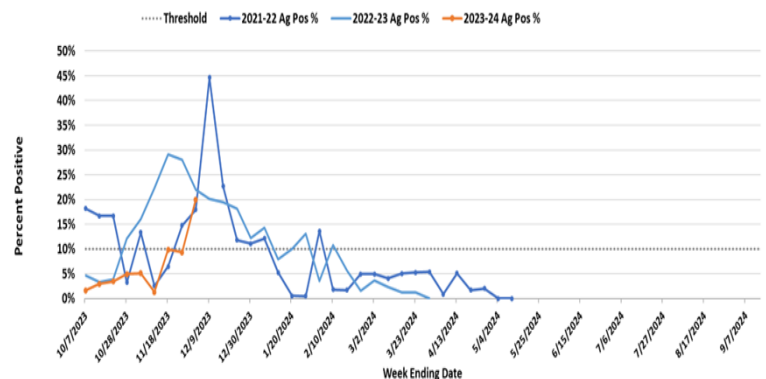

Percent Positivity RSV by Week and Region, PCR and Ag Combined, Oregon and SW Washington, 2023-2024 Season

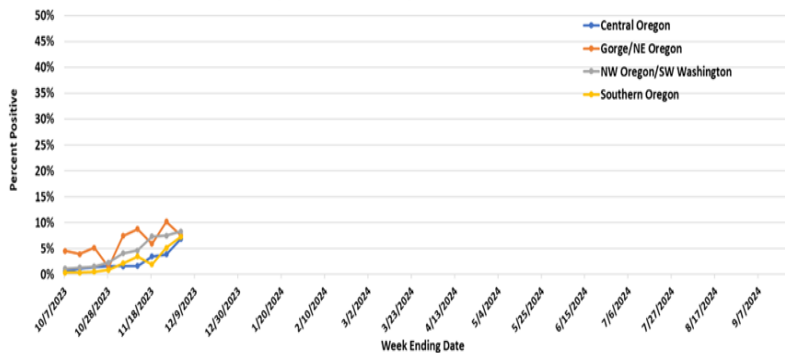

2023-2024 RSV surveillance in Oregon began on October 1, 2023. On November 11, 2023, Oregon met criteria for RSV season onset. As defined by CDC, the RSV season onset is the first of 2 consecutive weeks during which the mean percentage of specimens testing positive for RSV antigen is  $\geq 10\%$  or the mean percentage of specimens testing positive for RSV by PCR is  $\geq 3\%$ , whichever occurs first. 24 laboratories in Oregon and southwest Washington participate in sentinel laboratory surveillance by reporting the numbers of RSV tests conducted and the number positive.

RSV-associated hospitalizations and rates reflect data from the Respiratory Syncytial Virus Hospitalization Surveillance Network (RSV-NET). In Oregon, RSV-NET conducts population-based RSV surveillance in Clackamas, Multnomah, and Washington counties. For more information regarding Oregon RSV surveillance, please see: [www.oregon.gov/rsvdata](http://www.oregon.gov/rsvdata)

Rates of RSV-Associated Hospitalization by Week and Age Group, Portland Tri-County Area, 2023-2024 Season

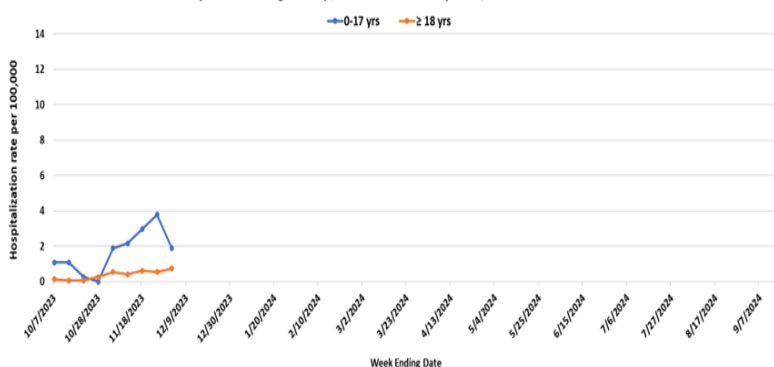

Portland Tri-County Area RSV-Associated Hospitalization by Week and Age Group, 2023-2024 Season

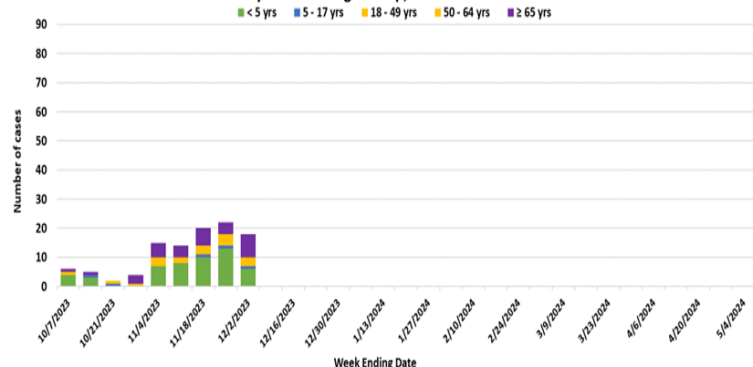

# RSV-OREGON

## Oregon's Weekly Respiratory Syncytial Virus Surveillance Report

Oregon Public Health Division  
Acute & Communicable Disease Prevention Program



Published November 29, 2023

Week 47: November 19, 2023 – November 25, 2023

| Region      | PCR Testing |                | Ag Testing  |                | Week Totals              |                             |
|-------------|-------------|----------------|-------------|----------------|--------------------------|-----------------------------|
|             | # Performed | # Positive (%) | # Performed | # Positive (%) | # of RSV Tests Performed | # of RSV Tests Positive (%) |
| NW OR/SW WA | 1,777       | 133 (7.5%)     | 0           | 0 (0.0%)       | 1,777                    | 133 (7.5%)                  |
| CENTRAL OR  | 371         | 11 (3.0%)      | 68          | 6 (8.8%)       | 439                      | 17 (3.9%)                   |
| GORGE/NE OR | 131         | 13 (9.9%)      | 6           | 1 (16.7%)      | 137                      | 14 (10.2%)                  |
| SOUTHERN OR | 366         | 19 (5.2%)      | 1           | 0 (0.0%)       | 367                      | 19 (5.2%)                   |
| Totals:     | 2,645       | 176 (6.7%)     | 75          | 7 (9.3%)       | 2,720                    | 183 (6.7%)                  |

Week 47 data: 176 (6.7%) PCR tests and 7 (9.3%) Ag tests detected RSV. 15 out of 24 sentinel laboratories reported in week 47.

Percent PCR Positive for RSV, by Week Oregon and SW Washington, Seasons 2021–2024

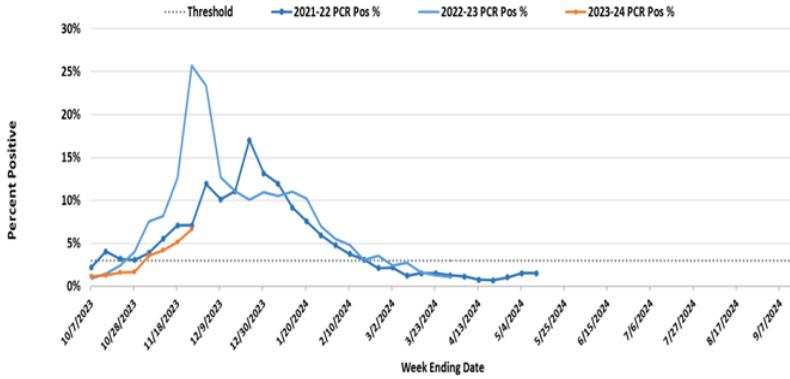

Percent Antigen Positive for RSV, by Week Oregon and SW Washington, Seasons 2021–2024

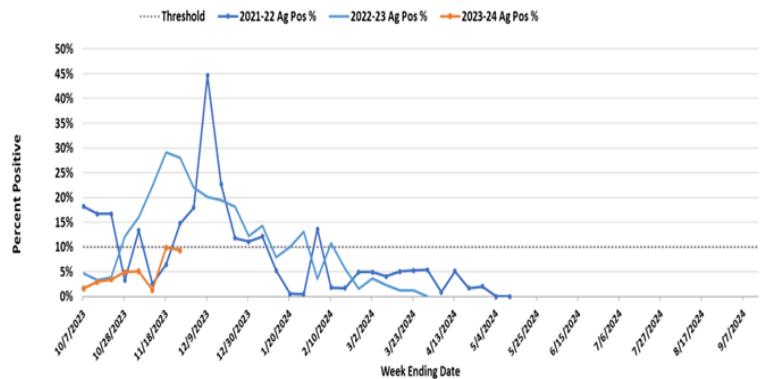

Percent Positivity RSV by Week and Region, PCR and Ag Combined, Oregon and SW Washington, 2023-2024 Season

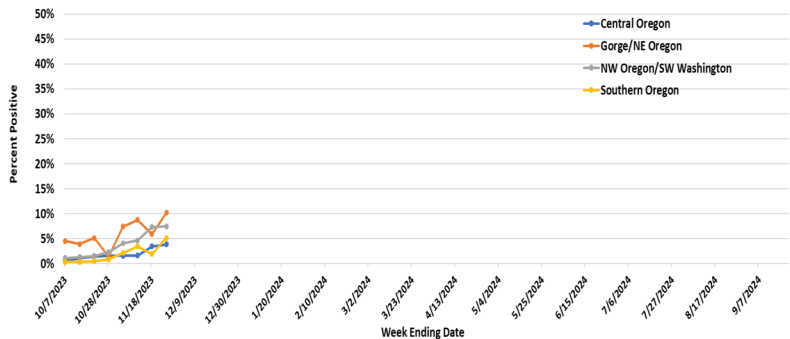

2023-2024 RSV surveillance in Oregon began on October 1, 2023. On November 11, 2023, Oregon met criteria for RSV season onset. As defined by CDC, the RSV season onset is the first of 2 consecutive weeks during which the mean percentage of specimens testing positive for RSV antigen is  $\geq 10\%$  or the mean percentage of specimens testing positive for RSV by PCR is  $\geq 3\%$ , whichever occurs first. 24 laboratories in Oregon and southwest Washington participate in sentinel laboratory surveillance by reporting the numbers of RSV tests conducted and the number positive.

RSV-associated hospitalizations and rates reflect data from the Respiratory Syncytial Virus Hospitalization Surveillance Network (RSV-NET). In Oregon, RSV-NET conducts population-based RSV surveillance in Clackamas, Multnomah, and Washington counties. For more information regarding Oregon RSV surveillance, please see: [www.oregon.gov/rsvdata](http://www.oregon.gov/rsvdata)

Rates of RSV-Associated Hospitalization by Week and Age Group, Portland Tri-County Area, 2023-2024 Season

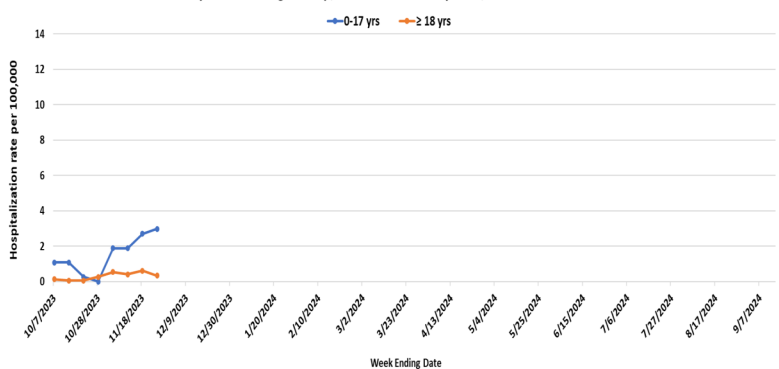

Portland Tri-County Area RSV-Associated Hospitalization by Week and Age Group, 2023-2024 Season

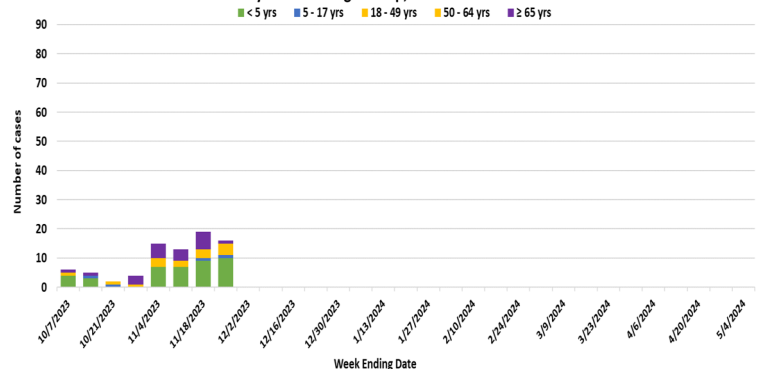

# RSV-OREGON

## Oregon's Weekly Respiratory Syncytial Virus Surveillance Report

Oregon Public Health Division  
Acute & Communicable Disease Prevention Program



Published November 21, 2023

Week 46: November 12, 2023 – November 18, 2023

| Region      | PCR Testing |                | Ag Testing  |                | Week Totals              |                             |
|-------------|-------------|----------------|-------------|----------------|--------------------------|-----------------------------|
|             | # Performed | # Positive (%) | # Performed | # Positive (%) | # of RSV Tests Performed | # of RSV Tests Positive (%) |
| NW OR/SW WA | 1,237       | 91 (7.4%)      | 0           | 0 (0.0%)       | 1,237                    | 91 (7.4%)                   |
| CENTRAL OR  | 440         | 11 (2.5%)      | 80          | 7 (8.8%)       | 520                      | 18 (3.5%)                   |
| GORGE/NE OR | 179         | 9 (5.0%)       | 7           | 2 (28.6%)      | 186                      | 11 (5.9%)                   |
| SOUTHERN OR | 506         | 10 (2.0%)      | 4           | 0 (0.0%)       | 510                      | 10 (2.0%)                   |
| Totals:     | 2,362       | 121 (5.1%)     | 91          | 9 (9.9%)       | 2,453                    | 130 (5.3%)                  |

Week 46 data: 121 (5.1%) PCR tests and 9 (9.9%) Ag tests detected RSV. 18 out of 24 sentinel laboratories reported in week 46.

Percent PCR Positive for RSV, by Week  
Oregon and SW Washington, Seasons 2021–2024

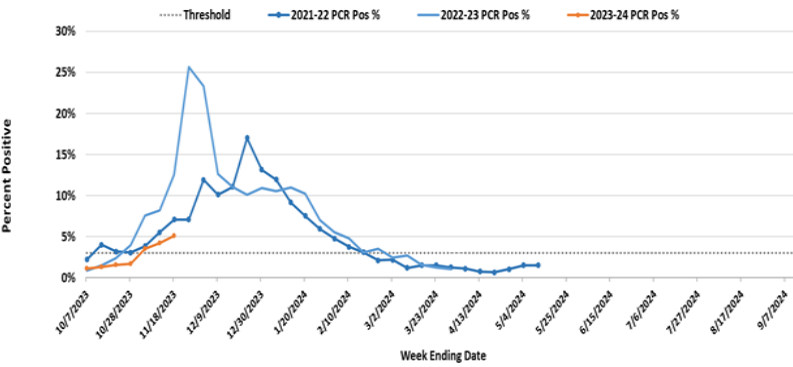

Percent Antigen Positive for RSV, by Week  
Oregon and SW Washington, Seasons 2021–2024

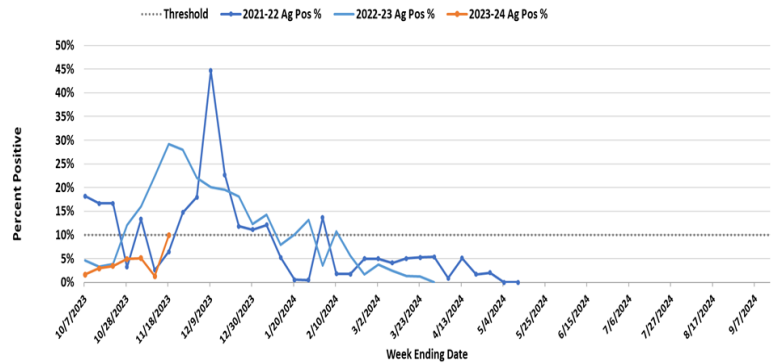

Percent Positivity RSV by Week and Region, PCR and Ag Combined,  
Oregon and SW Washington, 2023-2024 Season

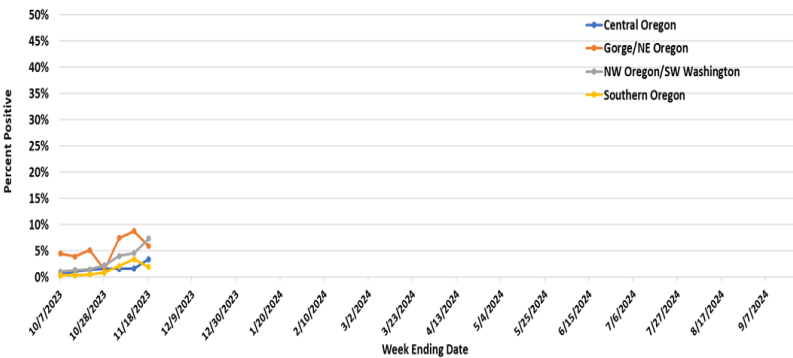

2023-2024 RSV surveillance in Oregon began on October 1, 2023. On November 11, 2023, Oregon met criteria for RSV season onset. As defined by CDC, the RSV season onset is the first of 2 consecutive weeks during which the mean percentage of specimens testing positive for RSV antigen is  $\geq 10\%$  or the mean percentage of specimens testing positive for RSV by PCR is  $\geq 3\%$ , whichever occurs first. 24 laboratories in Oregon and southwest Washington participate in sentinel laboratory surveillance by reporting the numbers of RSV tests conducted and the number positive.

RSV-associated hospitalizations and rates reflect data from the Respiratory Syncytial Virus Hospitalization Surveillance Network (RSV-NET). In Oregon, RSV-NET conducts population-based RSV surveillance in Clackamas, Multnomah, and Washington counties. For more information regarding Oregon RSV surveillance, please see:

[www.oregon.gov/rsvdata](http://www.oregon.gov/rsvdata)

Rates of RSV-Associated Hospitalization  
by Week and Age Group, Portland Tri-County Area, 2023-2024 Season

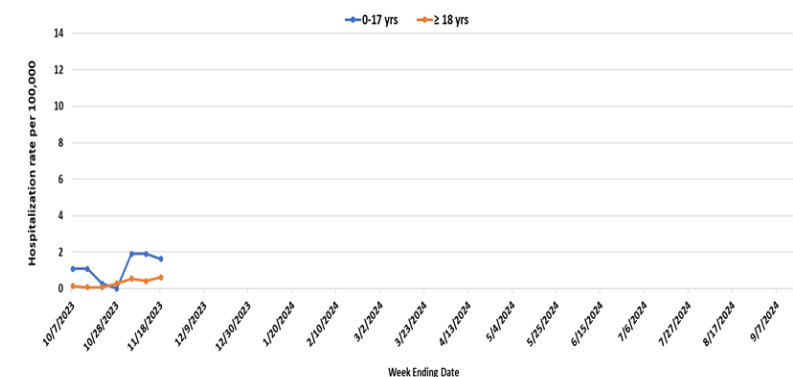

Portland Tri-County Area RSV-Associated Hospitalization  
by Week and Age Group, 2023-2024 Season

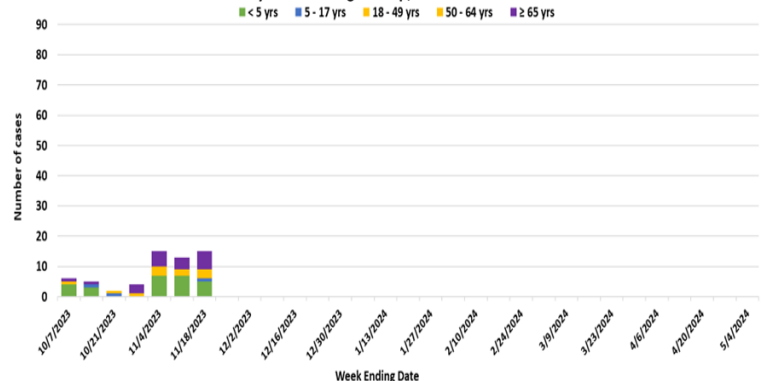

# RSV-OREGON

## Oregon's Weekly Respiratory Syncytial Virus Surveillance Report

Oregon Public Health Division  
Acute & Communicable Disease Prevention Program



Published November 15, 2023

Week 45: November 5, 2023 – November 11, 2023

| Region      | PCR Testing |                | Ag Testing  |                | Week Totals              |                             |
|-------------|-------------|----------------|-------------|----------------|--------------------------|-----------------------------|
|             | # Performed | # Positive (%) | # Performed | # Positive (%) | # of RSV Tests Performed | # of RSV Tests Positive (%) |
| NW OR/SW WA | 1,683       | 78 (4.6%)      | 0           | 0 (0.0%)       | 1,683                    | 78 (4.6%)                   |
| CENTRAL OR  | 490         | 9 (1.8%)       | 62          | 0 (0.0%)       | 552                      | 9 (1.6%)                    |
| GORGE/NE OR | 168         | 15 (8.9%)      | 14          | 1 (7.1%)       | 182                      | 16 (8.8%)                   |
| SOUTHERN OR | 463         | 16(3.5%)       | 0           | 0 (0.0%)       | 463                      | 16 (3.5%)                   |
| Totals:     | 2,804       | 118 (4.2%)     | 76          | 1 (1.3%)       | 2,880                    | 119 (4.1%)                  |

**Week 45 data: 118 (4.2%) PCR tests and 1 (1.3%) Ag tests detected RSV. 16 out of 24 sentinel laboratories reported in week 45.**

Percent PCR Positive for RSV, by Week  
Oregon and SW Washington, Seasons 2021–2024

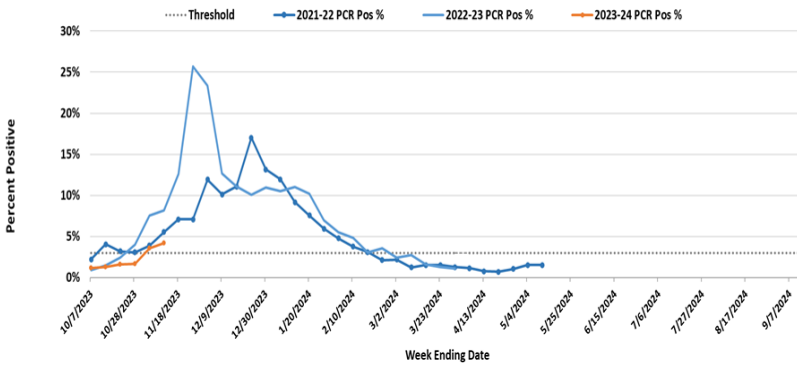

Percent Antigen Positive for RSV, by Week  
Oregon and SW Washington, Seasons 2021–2024

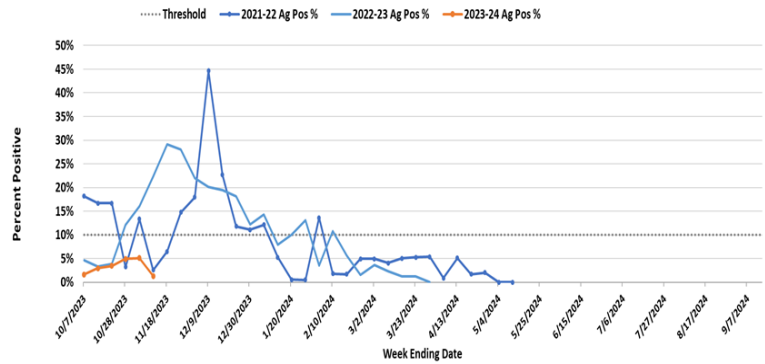

Percent Positivity RSV by Week and Region, PCR and Ag Combined,  
Oregon and SW Washington, 2023-2024 Season

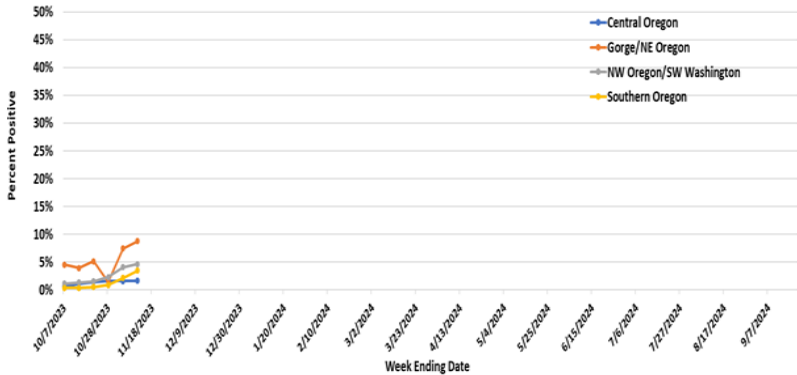

2023-2024 RSV surveillance in Oregon began on October 1, 2023. On November 11, 2023, Oregon met criteria for RSV season onset. As defined by CDC, the RSV season onset is the first of 2 consecutive weeks during which the mean percentage of specimens testing positive for RSV antigen is  $\geq 10\%$  or the mean percentage of specimens testing positive for RSV by PCR is  $\geq 3\%$ , whichever occurs first. 24 laboratories in Oregon and southwest Washington participate in sentinel laboratory surveillance by reporting the numbers of RSV tests conducted and the number positive.

RSV-associated hospitalizations and rates reflect data from the Respiratory Syncytial Virus Hospitalization Surveillance Network (RSV-NET). In Oregon, RSV-NET conducts population-based RSV surveillance in Clackamas, Multnomah, and Washington counties. For more information regarding Oregon RSV surveillance, please see: [www.oregon.gov/rsvdata](http://www.oregon.gov/rsvdata)

Rates of RSV-Associated Hospitalization  
by Week and Age Group, Portland Tri-County Area, 2023-2024 Season

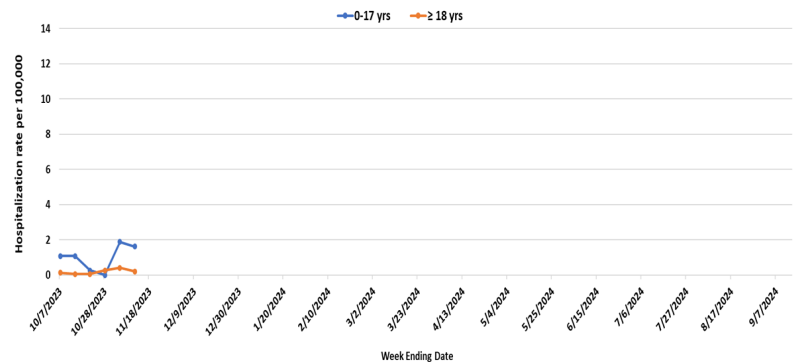

Portland Tri-County Area RSV-Associated Hospitalization  
by Week and Age Group, 2023-2024 Season

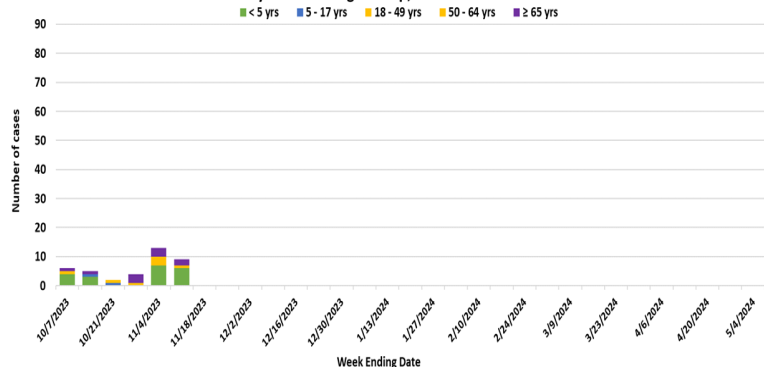



# RSV-OREGON

## Oregon's Weekly Respiratory Syncytial Virus Surveillance Report

Oregon Public Health Division  
Acute & Communicable Disease Prevention Program



Published November 8, 2023

Week 44: October 29, 2023 – November 4, 2023

| Region      | PCR Testing |                | Ag Testing  |                | Week Totals              |                             |
|-------------|-------------|----------------|-------------|----------------|--------------------------|-----------------------------|
|             | # Performed | # Positive (%) | # Performed | # Positive (%) | # of RSV Tests Performed | # of RSV Tests Positive (%) |
| NW OR/SW WA | 1,624       | 66 (4.1%)      | 0           | 0 (0.0%)       | 1,624                    | 66 (4.1%)                   |
| CENTRAL OR  | 445         | 7 (1.6%)       | 51          | 1 (2.0%)       | 496                      | 8 (1.6%)                    |
| GORGE/NE OR | 184         | 14 (7.6%)      | 4           | 0 (0.0%)       | 188                      | 14 (7.4%)                   |
| SOUTHERN OR | 372         | 6 (1.6%)       | 4           | 2 (50.0%)      | 376                      | 8 (2.1%)                    |
| Totals:     | 2,625       | 93 (3.5%)      | 59          | 3 (5.1%)       | 2,684                    | 96 (3.6%)                   |

**Week 44 data: 93 (3.5%) PCR tests and 3 (5.1%) Ag tests detected RSV. 18 out of 24 sentinel laboratories reported in week 44.**

Percent PCR Positive for RSV, by Week  
Oregon and SW Washington, Seasons 2021–2024

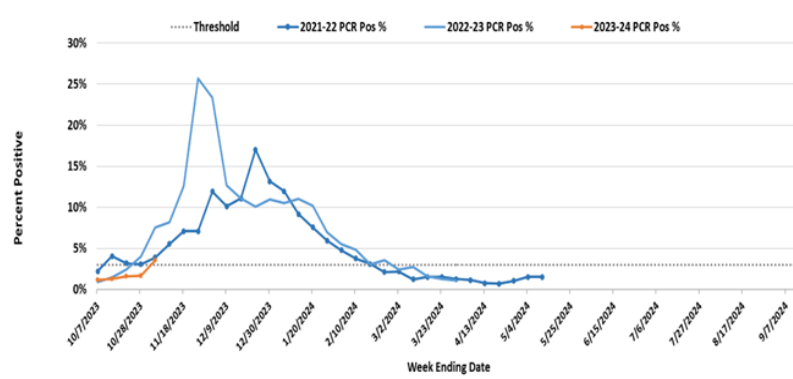

Percent Antigen Positive for RSV, by Week  
Oregon and SW Washington, Seasons 2021–2024

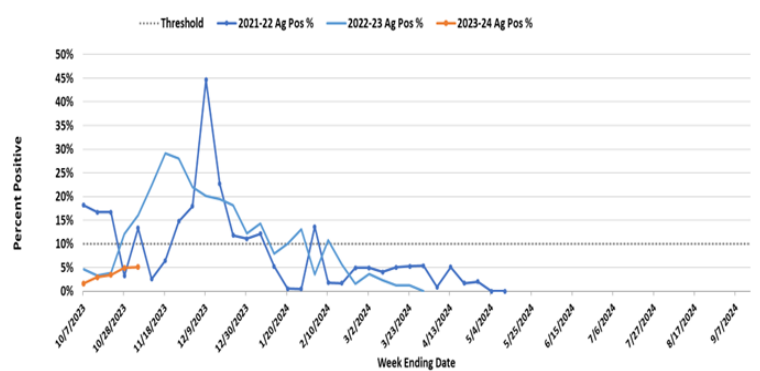

Percent Positivity RSV by Week and Region, PCR and Ag Combined,  
Oregon and SW Washington, 2023-2024 Season

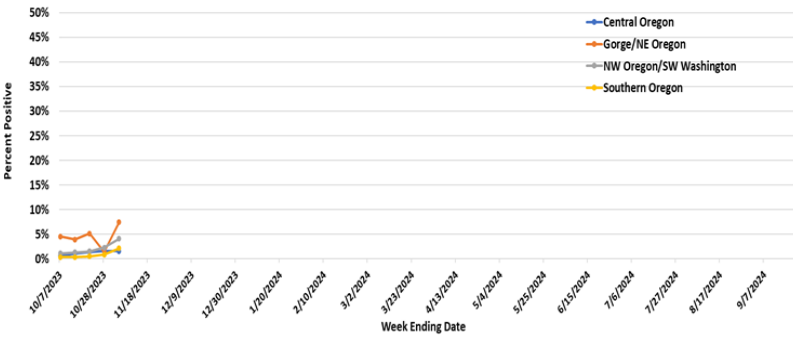

2023-2024 RSV surveillance in Oregon began on October 1, 2023. As defined by CDC, the RSV season onset is the first of 2 consecutive weeks during which the mean percentage of specimens testing positive for RSV antigen is  $\geq 10\%$  or the mean percentage of specimens testing positive for RSV by PCR is  $\geq 3\%$ , whichever occurs first. 24 laboratories in Oregon and southwest Washington participate in sentinel laboratory surveillance by reporting the numbers of RSV tests conducted and the number positive.

RSV-associated hospitalizations and rates reflect data from the Respiratory Syncytial Virus Hospitalization Surveillance Network (RSV-NET). In Oregon, RSV-NET conducts population-based RSV surveillance in Clackamas, Multnomah, and Washington counties. For more information regarding Oregon RSV surveillance, please see: [www.oregon.gov/rsvdata](http://www.oregon.gov/rsvdata)

Rates of RSV-Associated Hospitalization  
by Week and Age Group, Portland Tri-County Area, 2023-2024 Season

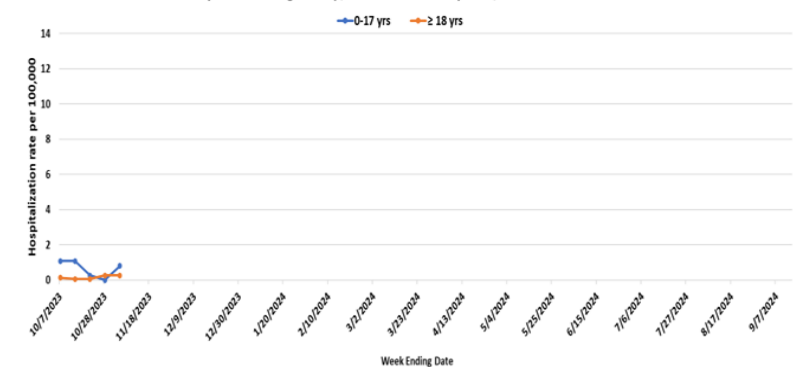

Portland Tri-County Area RSV-Associated Hospitalization  
by Week and Age Group, 2023-2024 Season

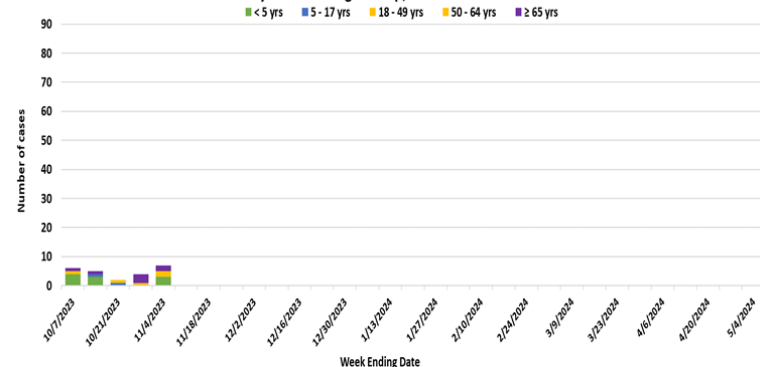

# RSV-OREGON

## Oregon's Weekly Respiratory Syncytial Virus Surveillance Report

Oregon Public Health Division  
Acute & Communicable Disease Prevention Program



Published November 1, 2023

Week 43: October 22, 2023 –October 28, 2023

| Region      | PCR Testing |                | Ag Testing  |                | Week Totals              |                             |
|-------------|-------------|----------------|-------------|----------------|--------------------------|-----------------------------|
|             | # Performed | # Positive (%) | # Performed | # Positive (%) | # of RSV Tests Performed | # of RSV Tests Positive (%) |
| NW OR/SW WA | 873         | 20 (2.3%)      | 0           | 0 (0.0%)       | 873                      | 20 (2.3%)                   |
| CENTRAL OR  | 445         | 6 (1.3%)       | 54          | 2 (3.7%)       | 499                      | 8 (1.6%)                    |
| GORGE/NE OR | 133         | 2 (1.5%)       | 5           | 0 (0.0%)       | 138                      | 2 (1.4%)                    |
| SOUTHERN OR | 343         | 2 (0.6%)       | 2           | 1 (50.0%)      | 345                      | 3 (0.9%)                    |
| Totals:     | 1,794       | 30 (1.7%)      | 61          | 3 (4.9%)       | 1,855                    | 33 (1.8%)                   |

**Week 43 data: 30 (1.7%) PCR tests and 3 (4.9%) Ag tests detected RSV. 15 out of 24 sentinel laboratories reported in week 43.**

Percent PCR Positive for RSV, by Week  
Oregon and SW Washington, Seasons 2021–2024

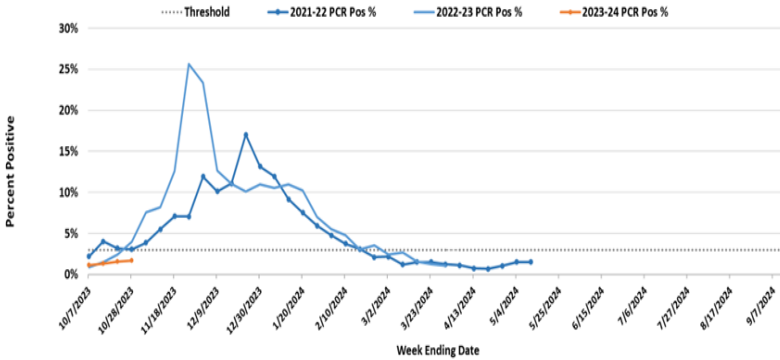

Percent Antigen Positive for RSV, by Week  
Oregon and SW Washington, Seasons 2021–2024

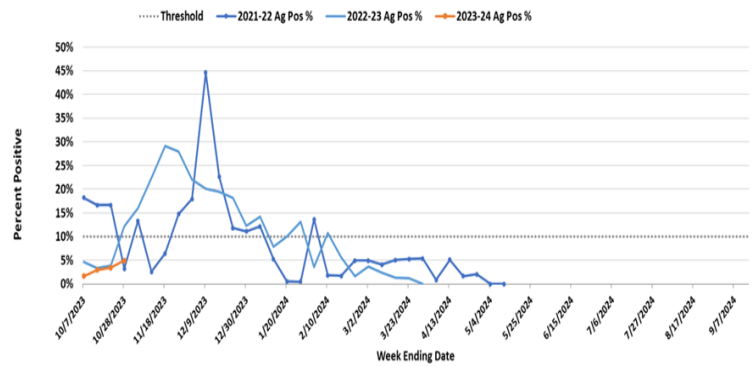

Percent Positivity RSV by Week and Region, PCR and Ag Combined,  
Oregon and SW Washington, 2023-2024 Season

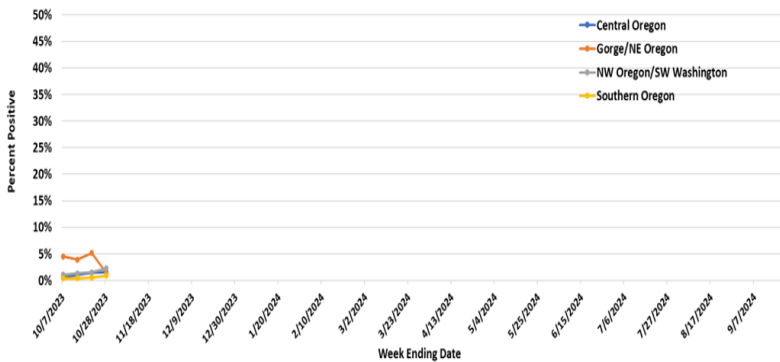

2023-2024 RSV surveillance in Oregon began on October 1, 2023. As defined by CDC, the RSV season onset is the first of 2 consecutive weeks during which the mean percentage of specimens testing positive for RSV antigen is  $\geq 10\%$  or the mean percentage of specimens testing positive for RSV by PCR is  $\geq 3\%$ , whichever occurs first. 24 laboratories in Oregon and southwest Washington participate in sentinel laboratory surveillance by reporting the numbers of RSV tests conducted and the number positive.

RSV-associated hospitalizations and rates reflect data from the Respiratory Syncytial Virus Hospitalization Surveillance Network (RSV-NET). In Oregon, RSV-NET conducts population-based RSV surveillance in Clackamas, Multnomah, and Washington counties. For more information regarding Oregon RSV surveillance, please see: [www.oregon.gov/rsvdata](http://www.oregon.gov/rsvdata)

Rates of RSV-Associated Hospitalization  
by Week and Age Group, Portland Tri-County Area, 2023-2024 Season

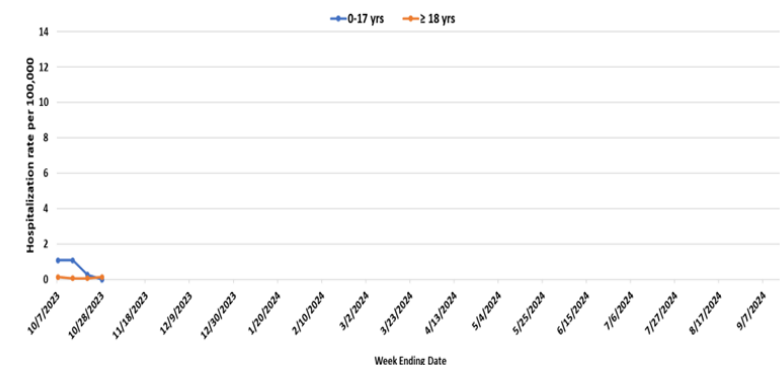

Portland Tri-County Area RSV-Associated Hospitalization  
by Week and Age Group, 2023-2024 Season

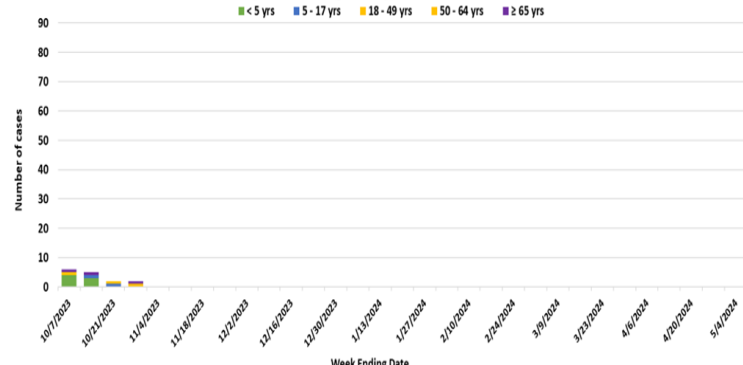

# RSV-OREGON

## Oregon's Weekly Respiratory Syncytial Virus Surveillance Report

Oregon Public Health Division  
Acute & Communicable Disease Prevention Program



Published October 25, 2023

Week 42: October 15, 2023 –October 21, 2023

| Region      | PCR Testing |                | Ag Testing  |                | Week Totals              |                             |
|-------------|-------------|----------------|-------------|----------------|--------------------------|-----------------------------|
|             | # Performed | # Positive (%) | # Performed | # Positive (%) | # of RSV Tests Performed | # of RSV Tests Positive (%) |
| NW OR/SW WA | 858         | 13 (1.5%)      | 0           | 0 (0.0%)       | 858                      | 13 (1.5%)                   |
| CENTRAL OR  | 510         | 7 (1.4%)       | 54          | 1 (1.9%)       | 564                      | 8 (1.4%)                    |
| GORGE/NE OR | 170         | 8 (4.7%)       | 4           | 1 (25.0%)      | 174                      | 9 (5.2%)                    |
| SOUTHERN OR | 370         | 2 (0.5%)       | 0           | 0 (0.0%)       | 370                      | 2 (0.5%)                    |
| Totals:     | 1,908       | 30 (1.6%)      | 58          | 2 (3.4%)       | 1,966                    | 32 (1.6%)                   |

**Week 42 data: 30 (1.6%) PCR tests and 2 (3.4%) Ag tests detected RSV. 15 out of 24 sentinel laboratories reported in week 42.**

Percent PCR Positive for RSV, by Week Oregon and SW Washington, Seasons 2021–2024

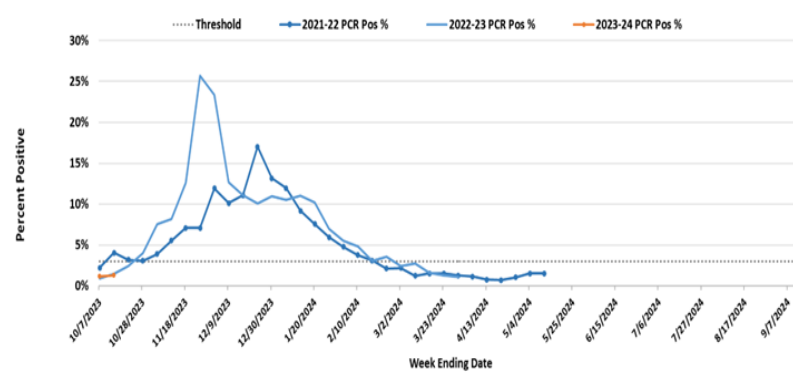

Percent Antigen Positive for RSV, by Week Oregon and SW Washington, Seasons 2021–2024

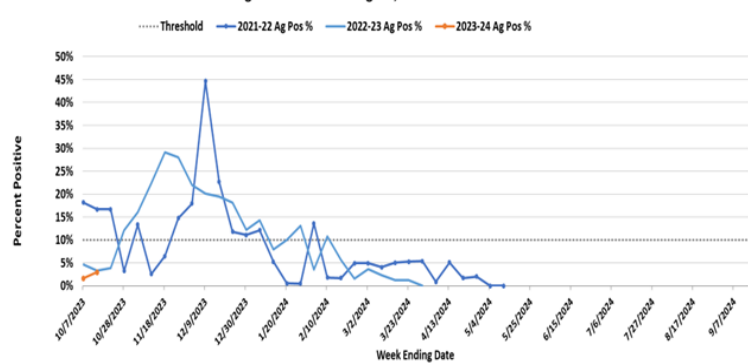

Percent Positivity RSV by Week and Region, PCR and Ag Combined, Oregon and SW Washington, 2023-2024 Season

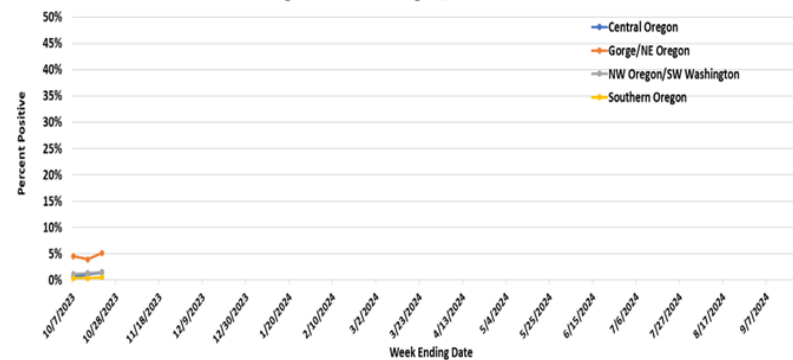

2023-2024 RSV surveillance in Oregon began on October 1, 2023. As defined by CDC, the RSV season onset is the first of 2 consecutive weeks during which the mean percentage of specimens testing positive for RSV antigen is  $\geq 10\%$  or the mean percentage of specimens testing positive for RSV by PCR is  $\geq 3\%$ , whichever occurs first. 24 laboratories in Oregon and southwest Washington participate in sentinel laboratory surveillance by reporting the numbers of RSV tests conducted and the number positive.

RSV-associated hospitalizations and rates reflect data from the Respiratory Syncytial Virus Hospitalization Surveillance Network (RSV-NET). In Oregon, RSV-NET conducts population-based RSV surveillance in Clackamas, Multnomah, and Washington counties. For more information regarding Oregon RSV surveillance, please see: [www.oregon.gov/rsvdata](http://www.oregon.gov/rsvdata)

Rates of RSV-Associated Hospitalization by Week and Age Group, Portland Tri-County Area, 2023-2024 Season

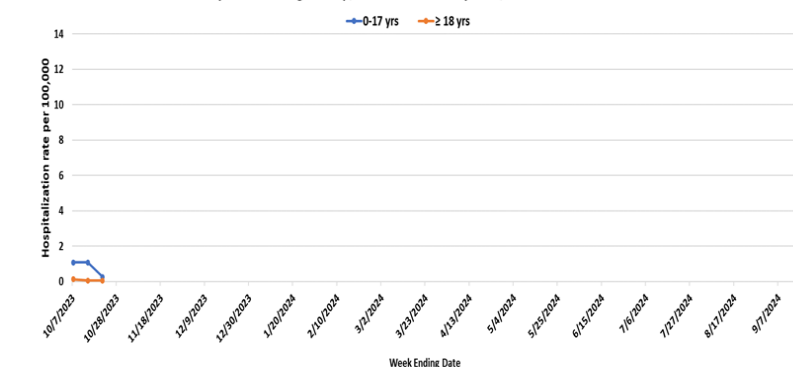

Portland Tri-County Area RSV-Associated Hospitalization by Week and Age Group, 2023-2024 Season

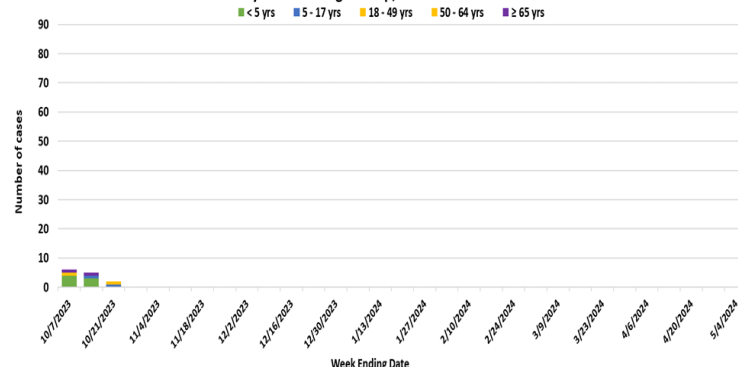

# RSV-OREGON

## Oregon's Weekly Respiratory Syncytial Virus Surveillance Report

Oregon Public Health Division  
Acute & Communicable Disease Prevention Program



Published October 18, 2023

Week 41: October 8, 2023 –October 14, 2023

| Region      | PCR Testing |                | Ag Testing  |                | Week Totals              |                             |
|-------------|-------------|----------------|-------------|----------------|--------------------------|-----------------------------|
|             | # Performed | # Positive (%) | # Performed | # Positive (%) | # of RSV Tests Performed | # of RSV Tests Positive (%) |
| NW OR/SW WA | 901         | 12 (1.3%)      | 0           | 0 (0.0%)       | 901                      | 12 (1.3%)                   |
| CENTRAL OR  | 564         | 5 (0.9%)       | 65          | 2 (3.1%)       | 629                      | 7 (1.1%)                    |
| GORGE/NE OR | 176         | 7 (4.0%)       | 2           | 0 (0.0%)       | 178                      | 7 (3.9%)                    |
| SOUTHERN OR | 271         | 1 (0.4%)       | 1           | 0 (0.0%)       | 272                      | 1 (0.4%)                    |
| Totals:     | 1,912       | 25 (1.3%)      | 68          | 2 (2.9%)       | 1,980                    | 27 (1.4%)                   |

**Week 41 data: 25 (1.3%) PCR tests and 2 (2.9%) Ag tests detected RSV. 15 out of 24 sentinel laboratories reported in week 41.**

Percent PCR Positive for RSV, by Week  
Oregon and SW Washington, Seasons 2021–2024

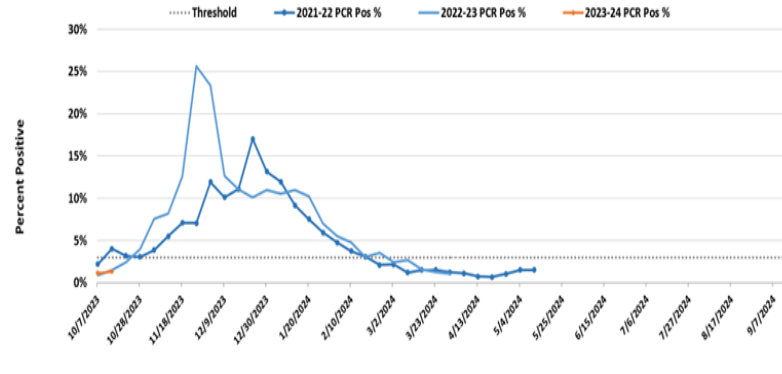

Percent Antigen Positive for RSV, by Week  
Oregon and SW Washington, Seasons 2021–2024

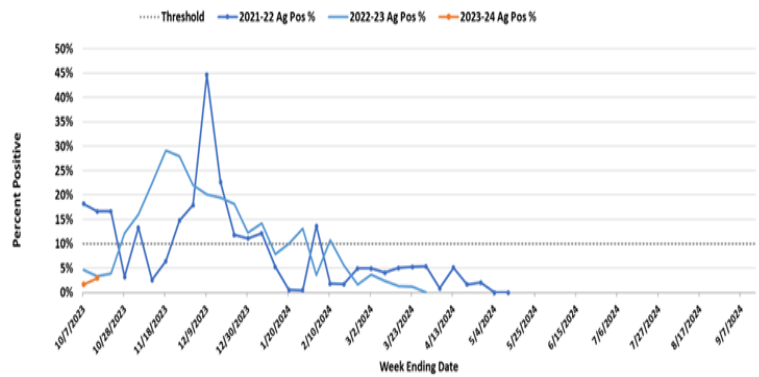

Percent Positivity RSV by Week and Region, PCR and Ag Combined,  
Oregon and SW Washington, 2023-2024 Season

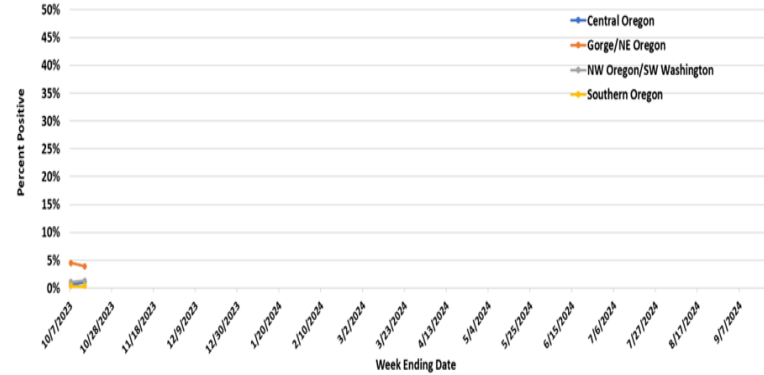

2023-2024 RSV surveillance in Oregon began on October 1, 2023. As defined by CDC, the RSV season onset is the first of 2 consecutive weeks during which the mean percentage of specimens testing positive for RSV antigen is  $\geq 10\%$  or the mean percentage of specimens testing positive for RSV by PCR is  $\geq 3\%$ , whichever occurs first. 24 laboratories in Oregon and southwest Washington participate in sentinel laboratory surveillance by reporting the numbers of RSV tests conducted and the number positive.

RSV-associated hospitalizations and rates reflect data from the Respiratory Syncytial Virus Hospitalization Surveillance Network (RSV-NET). In Oregon, RSV-NET conducts population-based RSV surveillance in Clackamas, Multnomah, and Washington counties. For more information regarding Oregon RSV surveillance, please see: [www.oregon.gov/rsvdata](http://www.oregon.gov/rsvdata)

Rates of RSV-Associated Hospitalization  
by Week and Age Group, Portland Tri-County Area, 2023-2024 Season

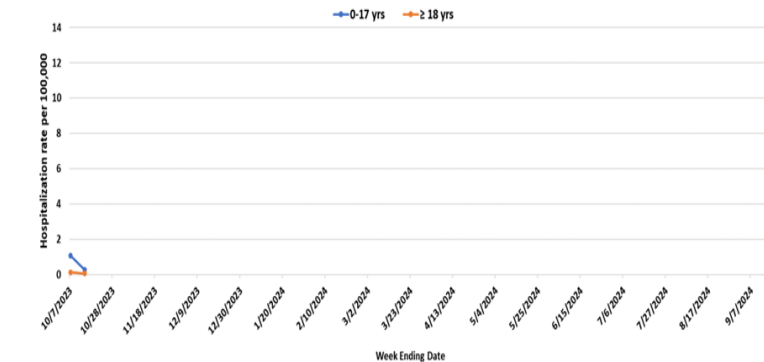

Portland Tri-County Area RSV-Associated Hospitalization  
by Week and Age Group, 2023-2024 Season

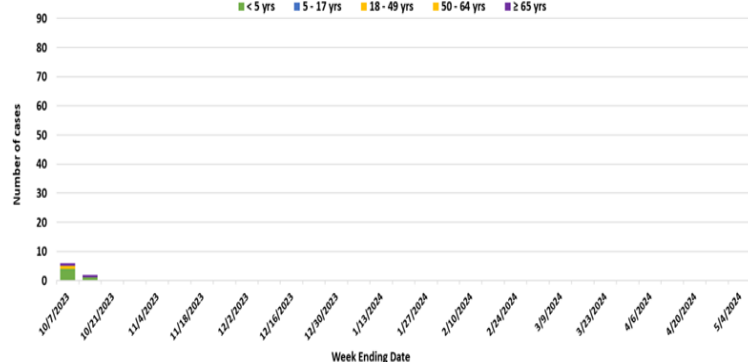

# RSV-OREGON

## Oregon's Weekly Respiratory Syncytial Virus Surveillance Report

Oregon Public Health Division  
Acute & Communicable Disease Prevention Program



Published October 11, 2023

Week 40: October 1, 2023 –October 7, 2023

| Region      | PCR Testing |                | Ag Testing  |                | Week Totals              |                             |
|-------------|-------------|----------------|-------------|----------------|--------------------------|-----------------------------|
|             | # Performed | # Positive (%) | # Performed | # Positive (%) | # of RSV Tests Performed | # of RSV Tests Positive (%) |
| NW OR/SW WA | 1,532       | 17 (1.1%)      | 0           | 0 (0.0%)       | 1,532                    | 17 (1.1%)                   |
| CENTRAL OR  | 608         | 4 (0.7%)       | 59          | 0 (0.0%)       | 667                      | 4 (0.6%)                    |
| GORGE/NE OR | 176         | 8 (4.5%)       | 1           | 0 (0.0%)       | 177                      | 8 (4.5%)                    |
| SOUTHERN OR | 257         | 0 (0.0%)       | 1           | 1 (100.0%)     | 258                      | 1 (0.4%)                    |
| Totals:     | 2,573       | 29 (1.1%)      | 61          | 1 (1.6%)       | 2,634                    | 30 (1.0%)                   |

Week 40 data: 29 (1.1%) PCR tests and 1 (1.6%) Ag tests detected RSV. 16 out of 24 sentinel laboratories reported in week 40.

Percent PCR Positive for RSV, by Week  
Oregon and SW Washington, Seasons 2021–2024

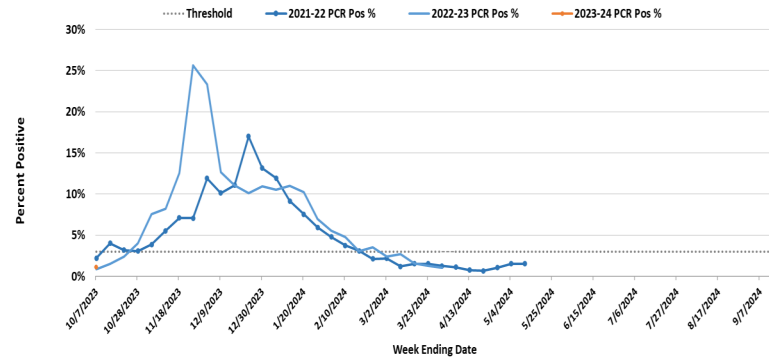

Percent Antigen Positive for RSV, by Week  
Oregon and SW Washington, Seasons 2021–2024

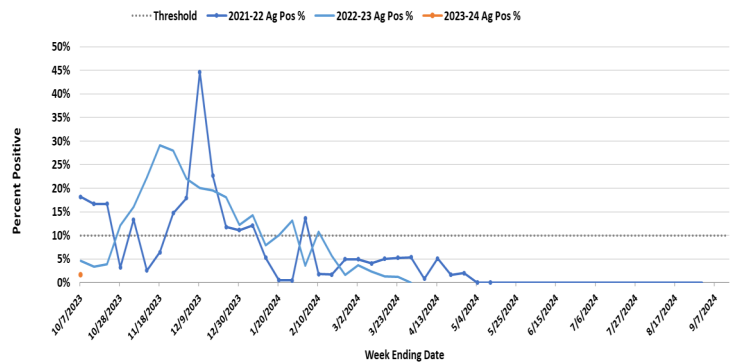

Percent Positivity RSV by Week and Region, PCR and Ag Combined,  
Oregon and SW Washington, 2023-2024 Season

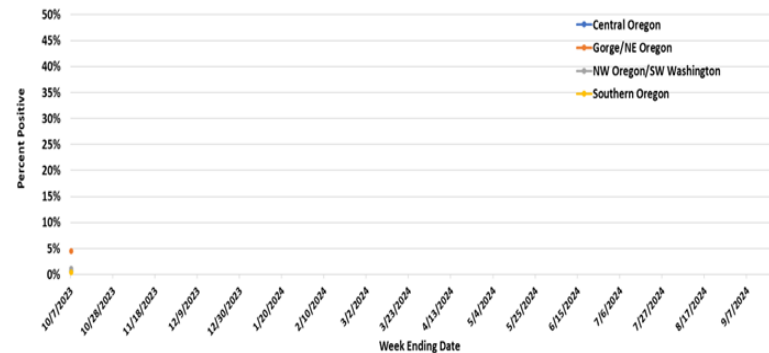

2023-2024 RSV surveillance in Oregon began on October 1, 2023. As defined by CDC, the RSV season onset is the first of 2 consecutive weeks during which the mean percentage of specimens testing positive for RSV antigen is  $\geq 10\%$  or the mean percentage of specimens testing positive for RSV by PCR is  $\geq 3\%$ , whichever occurs first. 24 laboratories in Oregon and southwest Washington participate in sentinel laboratory surveillance by reporting the numbers of RSV tests conducted and the number positive.

RSV-associated hospitalizations and rates reflect data from the Respiratory Syncytial Virus Hospitalization Surveillance Network (RSV-NET). In Oregon, RSV-NET conducts population-based RSV surveillance in Clackamas, Multnomah, and Washington counties. For more information regarding Oregon RSV surveillance, please see: [www.oregon.gov/rsvdata](http://www.oregon.gov/rsvdata)

Rates of RSV-Associated Hospitalization  
by Week and Age Group, Portland Tri-County Area, 2023-2024 Season

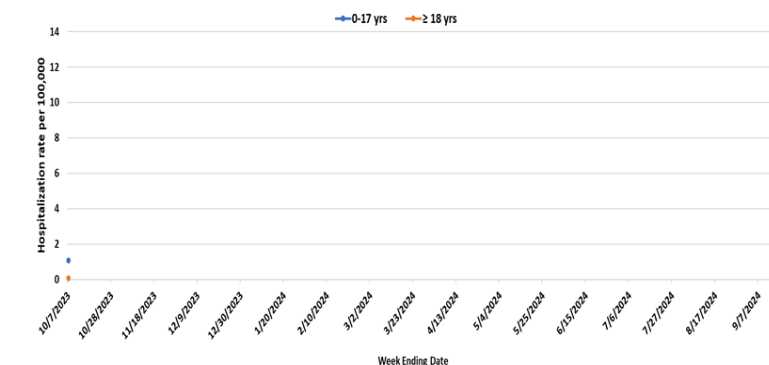

Portland Tri-County Area RSV-Associated Hospitalization  
by Week and Age Group, 2023-2024 Season

