



# PRINT MATERIAL REQUEST FORM

Download this form and once completed submit to: [pgs.support@oha.oregon.gov](mailto:pgs.support@oha.oregon.gov)

NAME:

DATE REQUESTED:

\_\_\_\_\_

\_\_\_\_\_

EMAIL:

DATE NEEDED:

\_\_\_\_\_

\_\_\_\_\_

AGENCY NAME:

PHONE:

\_\_\_\_\_

\_\_\_\_\_

MAILING ADDRESS (NO PO BOXES):

CITY:

\_\_\_\_\_

\_\_\_\_\_

STATE:

ZIP CODE:

\_\_\_\_\_

\_\_\_\_\_

Materials available to order below. Please limit your order quantity to the amount needed at this time to meet your program needs within the community and to ensure materials are available for everyone.

QTY \_\_\_\_\_ (8805)

**Business Card 2- Sided English (pre-printed card, not able to be personalized)**

QTY \_\_\_\_\_ (OSP8805)

**Business Card 2-Sided Spanish (pre-printed card, not able to be personalized)**



**QTY \_\_\_\_\_ (3836)**  
**Problem Gambling Brochure**  
**2-Sided English/Spanish**

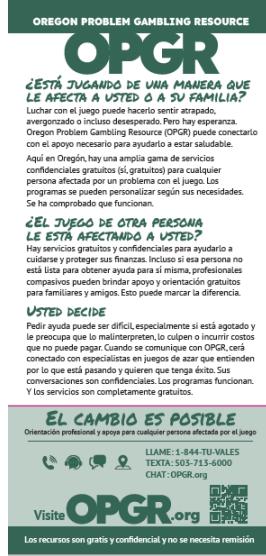

**QTY \_\_\_\_\_ (3830)**  
**OPGR Poster "Gambling Too Much" English/Spanish**  
**8.5" x 11" Note: Images will be changed out seasonally**  
**and may be different on placing order**



**QTY: \_\_\_\_\_ (PGS Tx 101)**  
**Follow Up Project Recruitment Brochure**  
**(Max order of 20)**



**QTY: \_\_\_\_\_ (PGS Tx 102) Follow Up**  
**Project Recruitment Business Card**  
**(Max order of 20)**



**Download this form and once completed submit to: [pgs.support@oha.oregon.gov](mailto:pgs.support@oha.oregon.gov)**