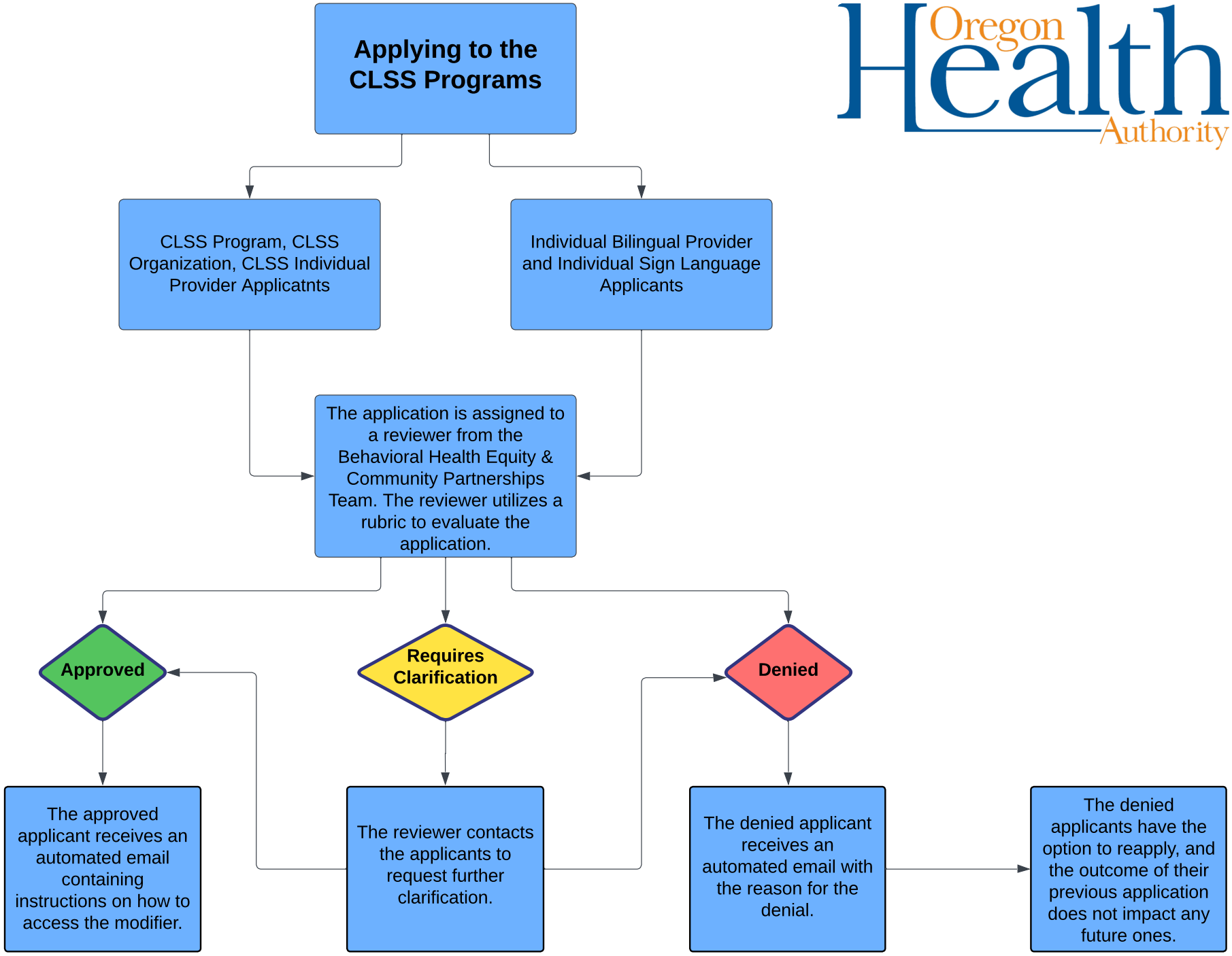
Applying to the CLSS Programs
CLSS Program, CLSS Organization, CLSS Individual Provider Applicatnts
Individual Bilingual Provider and Individual Sign Language Applicants
The application is assigned to a reviewer from the Behavioral Health Equity & Community Partnerships Team. The reviewer utilizes a rubric to evaluate the application.
Approved
Requires Clarification
Denied
The approved applicant receives an automated email containing instructions on how to access the modifier.
The reviewer contacts the applicants to request further clarification.
The denied applicant receives an automated email with the reason for the denial.
The denied applicants have the option to reapply, and the outcome of their previous application does not impact any future ones.