

NOTICE OF TIMBER SALE**Cash Timber Sale**

NAME/NO.: Lodgepolooza KL-341-2024-W01031-01

AUCTION DATE/TIME: April 15, 2024, starting at 2:00 PM

AUCTION LOCATION: Klamath-Lake
3200 DELAP RD
KLAMATH FALLS, OR 97601
(541) 883-5681 FAX: (541) 883-5555DISTRICT/ Klamath-Lake
OFFICE (MAILING 3200 DELAP RD
ADDRESS FOR BIDS): KLAMATH FALLS, OR 97601
(541) 883-5681 FAX: (541) 883-5555

HARVEST TYPE: 805 acre partial cut harvest.

LOCATION: Portions of Section(s) 2, 3, 9, 10, 11 of T24S R9E W.M., Klamath County,
Oregon.DIRECTIONS TO
TIMBER From highway 97, access the Gilchrist State Forest from the paved
SALE AREA: entrance 1 mile north of Gilchrist, OR. Turn left on the Gilchrist Haul Road
(GT-2) and continue for 2 miles. The timber sale will be on the left.**APPRAISED VOLUMES AND QUALITY:**

Conifer/Hwd	Species Group	Species	Product	AVG DBH	Grade	Volume	UOM	Diam. From	Diam. To	Length From	Length To
Conifers			Pulp			6440	TON				
Sale Total:						6,440	TON				

MINIMUM BID:

	Species Category	Species Group	Species	Product	Grade	Volume	Diameter From	Diameter To	Length From	Length To	Value
Bid	Conifers			Pulp		644					\$2,382.80
Sale TOTAL MINIMUM BID:											\$2,382.80

PERFORMANCE SECURITY: 20% of bid value, not to exceed \$500,000. Bond amount will be rounded up to an even \$1,000 unit .

EXPIRATION DATE: 10/31/2027 BID METHOD: Sealed Bids

BID DEPOSIT: \$200.00 SALE TYPE: Cash / BOF: 100.00%
CSL: 0.00%

10% of the net appraised value, not to exceed \$500,000. Bond amount will be rounded down to an even \$100 unit.

INSURANCE: \$2,000,000 Commercial General Liability; \$2,000,000 Automobile Liability;
\$2,000,000 Logger's Broad Form.

HARVEST METHOD: 100% ground-based logging, a feller-buncher with lateral reaching boom is required for all felling.

PROJECTS: 1 - Road Improvement
2 - Additional Road Maintenance
3 - Road Closure

FEES: None.

ENDANGERED SPECIES ACT COMPLIANCE STATEMENT: Purchasers are required to comply with all federal and state laws, including but not limited to the federal and State Endangered Species Act.

The Oregon Department of Forestry (ODF) is engaged in an active threatened and endangered (T&E) species survey program. ODF surveys its lands on a continuing basis for land management, species protection, research, and other reasons. Surveying efforts may take place in the Timber Sale Area anytime during the term of the Contract. Purchaser acknowledges that T&E survey work or the discovery of a threatened or endangered species within or in the vicinity of a timber sale may affect PURCHASER's Operations under the Contract, and PURCHASER agrees to cooperate with STATE's survey work and other activities designed to identify and protect T&E species. In the event any T&E species is found within or in the vicinity of the Area(s) of Operations, or the State otherwise deems it necessary or expedient to take action in response to any pending or threatened legal action concerning State forest land or any T&E species, PURCHASER agrees that STATE may take steps to protect the interests of the State, including imposing restrictions on PURCHASER's Operations under the Contract to prevent disturbance to T&E species, including Contract modification, suspension, or termination.

PURCHASER also acknowledges that at some point during the Contract term, the STATE may also become subject to terms and conditions of Incidental Take Permits issued by the federal government covering State forest lands. PURCHASER agrees that any Operations that occur following issuance of an Incidental Take Permit, if any, must be carried out consistent with such terms and conditions that include required minimization and mitigation measures proposed in the applicable Habitat Conservation Plan, and PURCHASER further agrees that STATE may take steps to protect the interest of the State, including imposing restrictions on PURCHASER's Operations under the Contract to ensure such compliance, including Contract modification, suspension, or termination.

Prospective purchasers are encouraged to contact the Klamath-Lake ODF District at (541) 883-5681 for further information or questions relative to threatened or endangered species surveys, future planned survey information, or other threatened or endangered species information.

SPECIAL REMARKS: **NO PERSONAL OR COMPANY CHECKS ACCEPTED FOR THE BID DEPOSIT. SEASONAL RESTRICTIONS APPLY - SECTION 2455.**

None.

The information shown on the Exhibit A map(s) are approximate locations. Exact locations of features represented by map symbols shall be determined on site and shall depend upon the conditions that exist on site. Activities shall be conducted based upon features determined on site rather than features shown on maps.

See inside front cover of Timber Sale Schedule handbook for disclaimer regarding all government regulatory actions.

TIMBER SALE NAME: **Lodgepolooza**TIMBER SALE NO.: **KL-341-2024-W01031-01**OPENING DATE: **April 15, 2024****FORM OF PROPOSAL**

The undersigned agrees to accept and perform all of the above terms and conditions as stated in the form of contract for the above-cited timber sale, and bids, and will pay:

TOTAL PRICE OF _____
_____ DOLLARS \$ _____

Enclosed is a bid deposit as required, consisting of a _____ in the amount of \$200.00, payable to the Oregon Department of Forestry.

The undersigned agrees to execute and deliver the contract, initial payment, required certificates of insurance, and performance bond, within thirty (30) days of the date of the written notice of intent to award; and that any cash bid deposit may be applied to the first required timber sale payment.

The undersigned understands that the bid is irrevocable and further agrees that if they fail to qualify under the terms of the contract within the thirty-day period, the bid deposit shall become the property of the Oregon Department of Forestry. **If the undersigned fails to qualify within the thirty-day period, STATE may disqualify the undersigned from submitting another bid on this timber sale.**

BIDDER _____
(Name of Individual or Company and Authorized Official)

EMPLOYER
IDENTIFICATION
NUMBER (EIN) _____

ADDRESS _____

PHONE _____

BY _____
(Signature of Authorized Official & Title)

COMPLETE PURCHASER'S STATUS ON NEXT
PAGE

CERTIFICATION OF ELIGIBILITY
TO BID ON STATE TIMBER

_____ hereby certifies that they:

EXPORT

- (a) Will not directly or indirectly export the unprocessed State timber as defined in OAR 629-031-0020 which is the subject of this transaction.
- (b) Shall not engage in export of unprocessed timber originating from private lands in Oregon until such time as all interests in contracts for State timber held by the above have terminated, per OAR 629-031-0010(1)(d).
- (c) Will not sell, transfer, exchange, or otherwise convey the unprocessed timber as defined above which is the subject of this transaction to any other person that is not a STATE's approved location.
- (d) Are not prohibited by OAR's 629-031-0005 through 0045 from bidding for unprocessed State timber as defined above directly from the State Forester.
- (e) Understand that falsely entering into this certification is a violation of the Forest Resources Conservation Amendments Act of 1993 and OAR Chapter 629, Division 31, and is subject to any and all penalties contained therein.
- (f) Have not directly or indirectly exported unprocessed timber originating from private lands in Oregon in the last 24 months, **or if bidding only on STATE hardwood timber or logs, HAVE** exported unprocessed timber originating from private lands in Oregon in the last 24 months, but **HAVE NOT** exported unprocessed **hardwood** timber originating from private lands in Oregon in the last 24 months and meet the requirements of OAR 629-031-0010(2).

DEFAULT, TERMINATION, OTHER RELATED MATTERS

- (a) Are not currently in default status under any timber sale contract sold by the State Forester.
- (b) Has not, within a 3-year period preceding this bid, had one or more Federal, State, or local timber sales terminated for cause or default.
- (c) If (b) above is Yes, has submitted an explanation, in writing, with this bid for consideration by STATE. Any such explanation shall be submitted at the time of bid on a separate piece of paper.

Signed

Title

Dated

[NOTE: For the purpose of this form, the definition of unprocessed timber is the same as in OAR 629-031-0005.]

A

Contract Number:

B

Contract Name: Gilchrist State Forest AOP24 Sales

Biological Survey Tracking Form (BSTF) for Planned Sales covered under the Oregon State Forests Management Plans – Klamath Lake District

Note: See BSTF instructions document located [here](#).

C

Date

07/01/2023

D

District

Klamath-Lake

E

Area Biologist

Randy Smith

1. Habitat Suitability

1A

Is Habitat Suitable for:

Owls (list affected sale areas and attach HA map)

☐ Yes Areas

☒ No Areas

1B

☐ Survey Waiver Areas

1C

Sale Location

Location (attach map – see Instruction document for map example and description)					
Section	NA	Township	NA	Range	NA
Section		Township		Range	
Section		Township		Range	

1D

Habitat Analysis – Northern Spotted Owl

1E

Describe potential habitat: This sale is beyond the known range of the northern spotted owl. There are no known T&E or FPA locations that require restrictions.

1F

Does this sale have any project work outside of the sale area/s (e.g. new road construction, quarry development, road improvement) where habitat for NSO may be removed? ☐ Yes ☐ No

If yes, describe: NA

1G

If there is project work outside of the sale area, are surveys for NSO required? ☐ Yes ☐ No

Describe: NA

1H

Are surveys required? (Attach map with survey areas clearly shown) ☐ Yes ☐ No

☐ Waiver

Discussion: NA

Determination by:

1N

Randy Smith, SOA Biologist	07/01/2023
Name/Title	Date
Name/Title	Date
Name/Title	Date

Habitat Suitability Additional Information:

If needed, note changes to the sale here (e.g. name changes, sale area removal or additions):

2. Survey Information – Not Applicable**Additional Survey Information:****3. Known T&E Sites**

Is sale in a MMMA (designated occupied habitat, and/or 100 meter buffer) or provincial owl circle?

3B

Provincial Owl Circle:

☒ No ☐ Yes (BA required with signatures) Activity Center Name/s:

3C

Are there any known historic or active NSO owl nest trees or identified core areas in or within ¼ mile of the sale area?

☐ No ☐ Yes Activity Center Name/s:

If yes, describe

If all above are “No”, skip to section 4 “Operations”.

3S

Has a Preliminary Biological Assessment been completed?

☐ Yes ☐ No (*If yes, attach*) If no, explain N/A

3T

Has BA been reviewed by the U. S. Fish and Wildlife Service?

☐ Yes ☐ No

Note: Some BAs may need USFWS review prior to auction. Consult with Staff Biologist to determine if USFWS review is necessary.

3U

Has a Final Biological Assessment with electronic signatures from the District Forester, Area Director, and Deputy Division Chief been completed?

☐ Yes ☐ No If no, explain

Known T&E Sites Additional Information:

4. Operations

4A

Are there any special circumstances associated with survey of this sale, such as special ODF/ODFW/USFWS recommendations, or an additional season of survey prior to operations (i.e. “third-year surveys”), etc.?

☐

Yes

☒

No

If yes, describe:

4B

Survey expirations: Owls: _____

4C

Contract expiration:

4D

Begin felling Date:

☒

N/A

4E

Ending felling Date:

☒

N/A

Operations Additional Information:

Table of Contents

SECTION 1000 - SIGNATURES OF CONTRACT PARTIES
SECTION 1010 - DEFINITIONS OF TERMS
SECTION 1020 - SALE OF TIMBER
SECTION 1030 - TITLE TO TIMBER
SECTION 1040 - QUALITY AND QUANTITY OF TIMBER
SECTION 1050 - EXAMINATION OF PLANS, EXHIBITS, AND AREAS OF OPERATIONS
SECTION 1110 - COMMENCEMENT OF WORK
SECTION 1120 - COMPLETION DATE OF CONTRACT
SECTION 1130 - PRE-OPERATIONS MEETING
SECTION 1140 - OPERATIONS PLAN
SECTION 1210 - PERFORMANCE BOND
SECTION 1220 - CLAIMS AGAINST PURCHASER'S PERFORMANCE BOND
SECTION 1230 - PAYMENT BOND
SECTION 1240 - INSURANCE
SECTION 1310 - AUTHORIZED REPRESENTATIVES
SECTION 1315 - INSPECTION AND ACCEPTANCE
SECTION 1320 - ASSIGNMENT OF CONTRACT
SECTION 1325 - SUBCONTRACTING
SECTION 1330 - CONDITIONS OF AREAS OF OPERATIONS
SECTION 1335 - HAZARDOUS SUBSTANCES DISCOVERED BY PURCHASER
SECTION 1340 - HAZARDOUS SUBSTANCES GENERATED/AGGRAVATED BY PURCHASER
SECTION 1350 - ENVIRONMENTAL INDEMNIFICATION
SECTION 1355 - GENERAL INDEMNIFICATION
SECTION 1360 - SEVERABILITY
SECTION 1365 - WAIVER
SECTION 1370 - CHOICE OF LAW AND VENUE
SECTION 1375 - NOTICES
SECTION 1380 - ENTIRE AGREEMENT: NO MODIFICATION
SECTION 1410 - MATERIALS FROM STATE PROPERTY
SECTION 1420 - MATERIALS AND IMPROVEMENTS
SECTION 1430 - REMOVAL OF EQUIPMENT AND MATERIALS
SECTION 1510 - CAUSES BEYOND CONTROL
SECTION 1520 - COOPERATION WITH SPECIES PROTECTION EFFORTS; COMPLIANCE WITH INCIDENTAL TAKE PERMIT(S), IF ANY
SECTION 1530 - EXTENSION OF TIME
SECTION 1540 - CONTRACT MODIFICATIONS
SECTION 1550 - ADJUSTMENT OF CONTRACT
SECTION 1560 - VIOLATIONS; DEFAULT; REMEDIES
SECTION 1570 - STATE'S RIGHT TO SUSPEND OPERATIONS

SECTION 1580 - TRESPASS
SECTION 1610 - PERMITS; LICENSES; SAFETY
SECTION 1620 - WORKERS COMPENSATION INSURANCE (ORS 279.320)
SECTION 1630 - THREATENED AND ENDANGERED SPECIES
SECTION 1640 - IDENTIFICATION AND PROTECTION OF CULTURAL RESOURCES
SECTION 1650 - PROTECTION OF SOIL, AIR, AND WATER RESOURCES
SECTION 1660 - TAX LIABILITY
SECTION 1670 - COMPLIANCE WITH TAX LAWS
SECTION 1710 - PURCHASE PRICE
SECTION 1720 - PAYMENT SCHEDULE
SECTION 1730 - PAYMENTS AND INTEREST
SECTION 2010 - LOG ACCOUNTABILITY
SECTION 2031 - LOG BRANDING - PULP LOGS
SECTION 2040 - LOG REMOVAL
SECTION 2060 - SPECIAL PRODUCTS
SECTION 2120 - ACCESS
SECTION 2130 - ROAD MAINTENANCE
SECTION 2210 - DESIGNATED TIMBER
SECTION 2220 - RESERVED TIMBER
SECTION 2230 - RESERVED TIMBER - DOWN MATERIAL
SECTION 2240 - RESERVED TIMBER - TREES AND SNAGS
SECTION 2250 - RESERVED TIMBER - BOUNDARY TREES AND MARKINGS
SECTION 2260 - RESERVED TIMBER - DAMAGES
SECTION 2310 - FELLING
SECTION 2320 - THINNING SPECIFICATIONS
SECTION 2325 - FELLING INSPECTION
SECTION 2355 - GROUND-BASED OPERATIONS
SECTION 2360 - NON-PROJECT ROADS AND LANDINGS
SECTION 2365 - PROGRESSIVE OPERATIONS
SECTION 2416 - PROTECTION FROM INVASIVE PLANTS AND NOXIOUS WEEDS
SECTION 2420 - PROTECTION OF UTILITY LINES
SECTION 2430 - PROTECTION OF MARKINGS AND MONUMENTS
SECTION 2460 - REPAIR OF INJURY OR DAMAGE
SECTION 2510 - PRECAUTIONS AGAINST FIRE
SECTION 2520 - EFFORTS ON FIRE
SECTION 2530 - INDEMNIFICATION
SECTION 2540 - FIRE EQUIPMENT
SECTION 2550 - FIRE TRAILS
SECTION 2555 - STATE TO ASSUME ADDITIONAL FIRE HAZARD OBLIGATIONS
SECTION 2560 - SLASH DISPOSAL
SECTION 2610 - PROJECT WORK
SECTION 2620 - COMPLETION OF PROJECTS



County	BOF	CSL	Tax Codes
Klamath	100.00%	0.00%	

Oregon Department of Forestry

State Forests Division

2600 State Street, Building D

Salem, Oregon 97310

TIMBER SALE CONTRACT**SALE NAME:** Lodgepolooza**CONTRACT NO:** KL-341-2024-W01031-01**ODF DISTRICT:** Klamath-Lake

SECTION 1000. Signatures of Contract Parties. This Contract (the "Contract") is by and between the STATE OF OREGON, acting by and through the State Forester on behalf of the DEPARTMENT OF FORESTRY ("STATE") and NEW PURCHASER ("PURCHASER"). The Contract shall be effective as of the latest date signed below. The parties do hereby agree as follows:

- (a) Signature of STATE means he/she is a duly Authorized Representative of the STATE and is authorized by STATE to make all representations, attestations, and certifications contained in this Contract and all addenda, if any, issued, and to execute this Contract document on behalf of STATE;
- (b) Signature of PURCHASER means he/she is a duly Authorized Representative of the PURCHASER, has been authorized by PURCHASER to make all representations, attestations, and certifications contained in this bid/proposal document and all addenda, if any, issued, and to execute this bid/proposal document on behalf of PURCHASER;
- (c) PURCHASER, acting through its Authorized Representative, has read, understands, and agrees to all Contract instructions, specifications, and terms and conditions contained in this Contract document (including all listed attachments and addenda, if any, issued);
- (d) PURCHASER is bound by and shall comply with all requirements, specifications, and terms and conditions contained in this Contract document (including all listed attachments and addenda, if any, issued);
- (e) PURCHASER shall furnish the designated item(s) and/or service(s) in accordance with the bid/proposal specifications and requirements, and shall comply in all respects with the terms of the resulting agreement upon award.

IN WITNESS WHEREOF, the State of Oregon hereby awards the Contract to the above Purchaser for the item(s) and/or service(s) contained in the Contract, including all terms, conditions, and specifications. The Parties have affixed their signatures as of the latest date indicated below.

STATE:

State of Oregon, acting by and through
DEPARTMENT OF FORESTRY_____
Chief, State Forests Division

Date: _____

PURCHASER:

NEW PURCHASER (SEAL)

By: _____
(Signature of Purchaser Authorized Representative)

Printed Name: _____

As its: _____

Date: _____

PART I: SALE OF TIMBER

GENERAL

SECTION 1010. Definitions of Terms.

Anchor Stump - a stump used to tie off or wrap a cable or line to firmly secure it.

Archaeological or Historical Resource - those sites, buildings, structures, and artifacts, which possess material evidence of human life and culture of prehistoric and historic past.

Areas of Operations - the locations where PURCHASER performs the Operations described in the Contract. Each Area of Operation usually has specific operating requirements.

At Price Above - material will be charged at the highest rate for that species.

Authorized Representative - a representative of the PURCHASER authorized to receive any notice or instructions from STATE on behalf of PURCHASER and to take any action required in regard to performance of PURCHASER under this Contract.

Basal Area - a measure of the cross-sectional area of a Tree Bole, in square feet, measured 4-1/2 feet above the ground on the uphill side of the tree.

Bidder - is a person, business, corporation, or other entity recognized by the STATE that submits a bid to enter into a contract with the STATE to purchase forest products, and that certifies that the timber will be harvested.

Bunk - a bed for logs with a pair of stakes at each end.

Contract - the entire written agreement between the parties, including but not limited to the Notice of Timber Sale, Invitation to Bid or Request for Proposal, Instructions to Bidders, specifications, terms, and conditions, Exhibits, Operations Plan, change notices, if any, and the accepted bid.

Cultural Resource - an Archaeological or Historical Resource. They may include objects, structures, or sites used by people in the past.

DBH (Diameter at Breast Height) - the diameter of a standing tree inclusive of the bark measured 4-1/2 feet above the ground on the uphill side of the tree.

Down Timber - timber that is down as of the date of this Contract, as determined by STATE.

Down Wood - trees and logs on the ground.

Equipment Restriction Zone - designated areas adjacent to a stream with special management or operational requirements. Equipment Restriction Zones are 35 feet on either side of both perennial and seasonal streams.

Fire Season - when the State Forester has declared that conditions of fire hazard exist in a forest protection district or any part thereof. The State Forester designates for each district or any part thereof the date of the beginning of a Fire Season for that year. The Fire Season continues for each district or part thereof until ended by order of the State Forester when conditions of fire hazard no longer exist in that district or part thereof.

Fixed Price Product - any specific specie(s) or product(s) that is not the primary material being sold in a timber sale, and is sold at a fixed (lump sum) price. A Fixed Price Product is billed to the PURCHASER based on percentage of harvest completed, as determined by STATE.

Green Tree Retention - the practice of leaving live, growing trees on a site during timber harvest as a future source of Snags, old growth trees, large diameter wood, and native seed.

Group Selection Area (GSA) - an area within the Timber Sale Area that has a unique prescription as

described in this Contract. Group Selection Areas are less than five acres in most circumstances and are usually marked on the ground with boundary signs. Prescription trees are marked with paint within the Group Selection Area.

Guy Stump - a stump used to tie off or wrap a cable or line to firmly secure it.

Guyline - a cable or rope attached to something to brace, steady, or guide it.

Hazardous Substances - any substance or material that is hazardous or toxic to health or otherwise regulated or controlled under any applicable federal, state or local statute, regulation, ordinance or law.

Improvements - a permanent addition or change to real property, such as a road, structure, or utility, which increases the value of the property.

Landing - a collecting point for logs; the place to which logs are yarded for loading and transportation from the woods.

Live Crown Ratio - the length of a Tree Bole supporting the growth of live branches compared to total tree height, expressed as a percentage.

"Live" Stream - a stream with water flowing through it.

Log Load Receipt Book - a book issued by the STATE used for log load accountability. In each book there are sequentially numbered multipart pages (tickets). Each page is a four-part form. Each of the four parts, on each page, has the same identifying number. The four parts are:

Woods Receipt

Turned in to the ODF District Office that the timber sale is in.

Trucker Receipt

Retained by the log truck driver.

Load Receipt

Stapled to the log load on the truck before the truck leaves the Timber Sale Area Landing. Stays with the log load until the load is dispersed and processed at the mill.

Scaler Receipt

Stapled to the log load on the truck before the truck leaves the Timber Sale Area Landing. When the load is scaled (measured) the Scaler Receipt is transferred to the Scaling Bureau printout of the log breakdown of the load. This log breakdown (which shows number of logs, species of logs, grades of logs, and board foot volume), along with the Scaler Receipt is sent to ODF headquarters in Salem.

Low Relative Density - an area of heavy thinning where the Relative Density of the residual stand is less than 15.

Major Catastrophes - windstorms, floods, fire, landslides, or other acts of God, which are beyond the control of PURCHASER and in no way connected with negligent acts or omissions of PURCHASER, its officers, employees, agents, or subcontractors.

MBF - thousand board feet.

Operations - all the activities conducted by PURCHASER under this Contract, including Project Work, logging, or post-harvest activities; or the furnishing of all materials, equipment, labor, and incidentals necessary to successfully complete any individual item or the entire Contract.

Operations Plan - the document by which PURCHASER notifies STATE of the plans and schedule for completing the Operations described in the Contract. It also contains the names of the subcontractors, PURCHASER's Authorized Representatives, and STATE's Authorized Representatives.

Patchcut - a small clearcut area; 0.5 to 2 acres in size.

Permit - any Permit required by a federal, STATE, or local government agency before Operations under this Contract may lawfully begin or continue. Permit includes an incidental take Permit under the federal Endangered Species Act.

Pre-Operations Meeting - the initial meeting between the Authorized Representatives of PURCHASER and STATE to discuss operational issues and requirements of the Contract, and to identify the elements to be addressed in the Operations Plan.

Project Location - the points or areas designated as such on Exhibit A and located on the ground by reference to points, stations, natural land features, Improvements, or area boundary signs. The location(s) where project activities occur.

Project Work - work required of the PURCHASER in addition to normal log removal and hauling activities. The PURCHASER is usually compensated for Project Work with Project Work Credits. Project Work can include, but is not limited to, road building, road improvement, rock quarry development, stream enhancement, site preparation, soil stabilization, and water runoff control measures.

Protected Genetic Parent Tree - a seed tree selected for its desirable characteristics that is designated not to be cut or harmed.

Pulp - any log (tops only) that does not meet the minimum requirements for removal in Section 2040 or 2045, Log Removal.

Purchase Price - for each species sold on a recovery basis, "Purchase Price" is defined as the price per MBF listed in Section 1740, "Log Prices." If species is not listed in Section 1740, "Log Prices," the highest price listed in Section 1740, "Log Prices," shall apply. For bid species sold on a lump sum basis, the Purchase Price for each species shall be determined by using STATE's unamortized timber appraisal value, multiplied by the bid-up factor. Bid-up factor shall be calculated by STATE using the following calculation: Bid value all species/appraised value all species = bid-up factor. For no-bid species sold on a lump sum basis, the Purchase Price for each species shall be determined by using STATE's unamortized timber appraisal value.

PURCHASER's Authorized Representatives - the representatives authorized by PURCHASER to receive any notice or instructions from STATE on behalf of PURCHASER and to take any action required in regard to performance of PURCHASER under the Contract. PURCHASER's Authorized Representatives are identified in the Operations Plan.

PURCHASER's Deposit Account - an account where PURCHASER timber sale payments are deposited. This is an account set up by the State of Oregon to accept regular and advance timber sale payments from the PURCHASER. Advance payments are defined in the Payment Schedule section of the Contract.

Relative Density - a measure of the degree of closeness of trees growing side by side in a stand, in relationship with their size. The measure is expressed as a ratio of actual stand density to the maximum stand density attainable in a stand with the same mean tree volume. Relative Density is calculated by dividing the residual Basal Area by the square root of the average residual stand DBH.

Residual Tree - green tree left standing on an Area of Operation or Timber Sale Unit.

Right-of-Way Timber - trees harvested from a strip of land to enable a road to be constructed.

Setting - the area of a logging operation from which logs are yarded to a single Landing.

Slash - all woody Slash resulting from logging Operations, construction of roads, or other Improvements.

Snag - a standing dead tree, or portion of a tree, from which most of the foliage and limbs have fallen.

Stand Density Index - a measure of the degree of closeness of trees growing side by side in a stand, in relationship with their size. Stand Density Index (SDI) is calculated by dividing the average stand diameter by 10 taken to the 1.605 power, multiplied by the average trees per acre (TPA), and divided by the maximum SDI of that species. $SDI = TPA \times (\text{Diameter}/10)^{1.605}$

STATE - the Oregon Department of Forestry, State Forester, or a duly Authorized Representative of the State Forester.

Stream Buffer - designated areas adjacent to a stream where timber is left uncut, or there are other special management or operational requirements. Stream Buffer may be marked in the field.

SUB - Submerchantable materials. SUB, as used by STATE, references that material containing at least 10 board feet (net) but less than the lower merchantable net volume limit or grade requirements for other merchantable material, as defined in Section 2045, "Log Removal."

Subcontract - assign responsibility for work required under the Contract to a party other than the PURCHASER.

SUM - lump sum material.

Tailblock - a pulley that is attached to an Anchor Stump, Guy Stump, Tailhold Stump, tree, or other sturdy object, through which a cable is passed and used to return the mainline and chokers to the cutting area from the Landing.

Tailhold - a stump, tree, or other sturdy object to which a Tailblock, cable, or line is attached.

Tailhold Stump - a stump used to tie off or wrap a cable or line to firmly secure it.

Timber Harvesting Operations - activities conducted by the PURCHASER on a timber sale to remove logs from the woods. These activities can include, but are not limited to, felling, bucking, Yarding, loading, and hauling.

Timber Sale Area - the area or areas designated as such on Exhibit A and located on the ground by reference to legal subdivisions, monuments, natural land features, Improvements, or sale boundary signs. It is the entire area encompassing the material that is required to be harvested.

Timber Sale Unit - a sub-area within an Area of Operation. A Timber Sale Unit usually has more operational requirements, in addition to the operational requirements of the Area of Operation.

Total Purchase Price - For sales with species sold on a recovery basis or a combination recovery basis and lump sum, Total Purchase Price is the sum of each recovery basis species' volume multiplied by the price per MBF listed in Section 1740, "Log Prices," and each lump sum basis species' lump sum price. For sales with all species sold on a lump sum basis, Total Purchase Price is the total bid price.

TPSO (Third-Party Scaling Organization) - a scaling organization not affiliated with either the PURCHASER or STATE.

Tree Bole - the trunk of a tree.

Unsurfaced Road - a road in which the running surface consists of the same materials as the surrounding native soils. Unsurfaced roads may also include those roads that have had some minimal surfacing added but are inadequate for use during wet weather as determined by ODF.

Utilization Scale - scaling of logs to account for merchantable material that has been lost due to logs not removed from the harvest area, or from improper logging practices that resulted in breakage or wastage to otherwise merchantable logs.

Written Plan - a plan that describes how an operation will be conducted, including the means to protect resource sites described in ORS 527.710(3)(a) (relating to the collection and analysis of resource site inventories), if applicable.

Yarding - the process of conveying logs from the cutting area to the Landing.

YUM (Yarding Unmerchantable Material) - to yard logging residue to a Landing or other specified location.

SECTION 1020. Sale of Timber. Under the terms and conditions of this Contract, STATE sells to PURCHASER, and PURCHASER buys from STATE, that Board of Forestry timber designated and described in Section 2210, "Designated Timber," which for all purposes of this Contract is hereinafter referred to as "timber." The location of Designated Timber is shown on Exhibit A. PURCHASER shall pay STATE the Total Purchase Price for timber set forth in Section 1710, "Purchase Price," or 1740, "Log Prices." The Total Purchase Price shall be paid to STATE in accordance with the payment schedule in Section 1720, 1751, 1752, or 1753, "Payment Schedule."

This is a sale of "State Timber" as defined in OAR 629-031-0005 and timber harvested or sold under this Contract must not be exported from the United States. PURCHASER must comply with the provisions of the Forest Resources Conservation and Shortage Relief Amendments Act of 1993, which authorizes Oregon and other western states to prohibit the export of unprocessed timber from public lands, and with ORS 526.801 through 526.831 and OAR 629-031-0005 through 629-031-0045, in disposing of timber from this timber sale.

SECTION 1030. Title to Timber. During the period of this Contract, and any extension, PURCHASER shall have the right to cut and remove the timber. Such right shall be conditioned upon PURCHASER complying with the provisions of this Contract.

The ownership of and title to the timber shall pass to PURCHASER as the timber is paid for following removal from the Timber Sale Area. Any right of PURCHASER to cut and remove the timber shall expire and end at the time this Contract, or any extension, terminates. All rights and interests of PURCHASER in and to timber and logs remaining on the Timber Sale Area shall, at that time, automatically revert to and revest in STATE, without compensation to PURCHASER.

SECTION 1040. Quality and Quantity of Timber. STATE makes no guarantee or warranty to PURCHASER as to the quality or quantity of the Designated Timber. PURCHASER shall be liable to STATE for the Total Purchase Price set forth in Section 1710, "Purchase Price," or 1740, "Log Prices," even if the quantity or quality of Designated Timber actually cut, removed, or designated for taking is more or less than that estimated by STATE to be available for harvesting on the Timber Sale Area.

Further, STATE makes no representation, warranty, or guarantee of the accuracy of any information either provided by STATE or made available by STATE under the Public Records Law with respect to this Contract. PURCHASER agrees to bear exclusive responsibility for, and to accept all risks associated with, the actual conditions on the Areas of Operations and PURCHASER's computation of its bid for this Contract.

SECTION 1050. Examination of Plans, Exhibits, and Areas of Operations. PURCHASER acknowledges and agrees that, before submitting a bid, PURCHASER: (i) has made a careful examination of the terms and conditions of the Contract; (ii) has become fully informed as to the quality and quantity of materials and the character of the Operations required; and (iii) has made a careful examination of the Areas of Operations and the location and conditions of the Operations, including the sources of supply for materials. STATE will in no case be responsible for any loss or for any unanticipated costs that may be suffered by PURCHASER as a result of PURCHASER's failure to acquire full information in advance in regard to all conditions pertaining to the Operations.

COMMENCEMENT AND COMPLETION OF CONTRACT

SECTION 1110. Commencement of Work. PURCHASER shall not commence work under the Contract until STATE provides written notification to PURCHASER that STATE has received and accepted the following:

- (a) The performance bond required under Section 1210, "Performance Bond";
- (b) The payment bond required under Section 1230, "Payment Bond";
- (c) The certificate of insurance required under Section 1240, "Insurance," subpart (i);
- (d) The first payment on the Contract specified in Section 1751, or 1752, "Payment Schedule"; and
- (e) A fully executed original of the Contract.

Further, PURCHASER shall not commence work under the Contract until PURCHASER has attended the Pre-Operations Meeting and STATE has approved the Operations Plan as specified in Section 1140, "Operations Plan."

SECTION 1120. Completion Date of Contract. Time is of the essence in this Contract. PURCHASER shall complete and fully perform all Operations under this Contract no later than **10/31/2027** unless the term of the Contract is extended in accordance with Section 1530, "Extension of Time." PURCHASER may be required to perform uncompleted Contractual obligations at a time later than stated above or in Section 1530, "Extension of Time." STATE shall notify PURCHASER in writing of these obligations and their required completion date. Upon completion of final Operations, PURCHASER shall notify STATE as required under Section 1315, "Inspection and Acceptance." The Contract will not be complete until STATE has inspected, and accepted PURCHASER's performance as specified in Section 1315, "Inspection and Acceptance."

SECTION 1130. Pre-Operations Meeting. PURCHASER shall meet with STATE prior to STATE approval of the initial Operations Plan required by Section 1140, "Operations Plan," and prior to commencement of operations, to discuss Contract matters, including Threatened and Endangered Species protection efforts, protection of Timber Sale Area resources, and to identify key issues to be addressed in the Operations Plan.

SECTION 1140. Operations Plan. PURCHASER shall prepare an Operations Plan for all Operations to be conducted under this Contract and shall submit the plan to STATE at least fifteen (15) calendar days prior to commencement of any Operations. This plan shall be prepared on a form provided by STATE, and shall be used for all types of Operations, including road maintenance, Project Work, logging, and post-harvest requirements. In addition to the Pre-Operations Meeting required by Section 1130, "Pre-Operations Meeting," STATE may require an on-site meeting prior to approval of the Plan, to be attended by PURCHASER, subcontractor, and STATE representatives. STATE's approval of the Plan must be obtained prior to commencement of any Operations. Upon approval by STATE, the Operations Plan(s) shall automatically be incorporated into, and made part of, this Contract as Exhibit B. Each Operations Plan shall be dated.

PURCHASER shall notify STATE prior to any period of inactivity of Operations for more than three (3) days, and again prior to resumption of Operations.

BONDING AND INSURANCE

SECTION 1210. Performance Bond. PURCHASER shall furnish STATE with a performance bond, in an amount of not less than the greater of (a) the value of all Project Work to be completed under the Contract, as specified in Section 2630, "Credit for Project Work," or (b) twenty percent (20%) of the Total Purchase Price, not to exceed \$500,000, rounded up to an even \$1,000 unit, which bond shall guarantee complete compliance by PURCHASER with the terms and conditions of this Contract and the faithful performance of all required obligations, including payments to all suppliers, materialmen, Contractors, and subcontractors of PURCHASER. PURCHASER's bond may be in the form of one or more of the following: surety bonds, cash, cashier's or certified check, money order, assignment of surety, irrevocable letters of credit, or other securities determined acceptable by the State Forester. Surety bonds must be written by a surety company authorized to do business in the State of Oregon, on a form provided by STATE.

Performance Bond Release. PURCHASER shall keep the performance bond in effect during the term of the Contract, until released by STATE. STATE shall release PURCHASER's bond upon the later of: (a) 180 days after final acceptance of completed Timber harvesting Operations or (b) 180 days after STATE's acceptance of all Project Work required under Section 2610, "Project Work." "Acceptance" under (a) or (b) shall not be provided until STATE has inspected and approved the work and PURCHASER has provided satisfactory evidence of PURCHASER's compliance with all other terms and conditions of the Contract.

Performance Bond Reduction. STATE shall permit PURCHASER to reduce its performance bond under the following circumstances:

180 days after final acceptance of completed Timber harvesting Operations, upon PURCHASER's request and provided no claims are then pending, STATE may permit PURCHASER to reduce the amount of their bond to an amount equal to the value of all Project Work remaining to be performed or accepted.

180 days after STATE has accepted all Project Work required under Section 2610, "Project Work," upon PURCHASER's request and provided no claims are then pending, STATE may permit PURCHASER to reduce the amount of their bond to an amount equal to twenty percent (20%) of the Total Purchase Price. 180 days after final inspection and acceptance of timber removal Operations as provided in Section 1315, "Inspection and Acceptance," STATE may approve reduction of the performance bond to \$5000.00, provided no claims are pending at the time. The reduced bond amount shall cover outstanding Contract requirements.

SECTION 1220. Claims Against PURCHASER'S Performance Bond. PURCHASER shall comply with the following requirements:

- (a) Claims against PURCHASER's performance bond for failure to make payments when due to suppliers, materialmen, Contractors, and subcontractors of PURCHASER shall be processed in the following manner:
 - (1) Upon receiving notice from a supplier, materialman, Contractor, or subcontractor of an unpaid obligation of PURCHASER, STATE shall notify PURCHASER and PURCHASER's surety in writing, describing the claim and specifying a date not later than fifteen (15) days from the date of the notice within which PURCHASER shall be expected to respond to the claim.
 - (2) PURCHASER shall provide, within the time requested by STATE, verification reasonably satisfactory to STATE that the claim has been satisfied or is being addressed in a manner reasonably satisfactory to STATE. If PURCHASER fails to provide such evidence within the time requested, PURCHASER shall be deemed to be in default of the Contract, and STATE shall be entitled to make a claim against PURCHASER's performance bond on behalf of the claimant.
- (b) Claims against PURCHASER's performance bond for failure to comply with or perform other obligations under the Contract shall be processed in the following manner:
 - (1) STATE shall provide notice in writing to PURCHASER and PURCHASER's surety of the nature of the failure to comply or the unperformed obligation, and shall specify a date by which the failure must be remedied.
 - (2) If PURCHASER fails to remedy the failure or to respond in writing with reasons adequate in STATE's judgment to waive the failure within the time specified in STATE's notice, PURCHASER shall be deemed to be in default and STATE shall be entitled to make a claim against PURCHASER's performance bond on behalf of STATE for an amount deemed reasonably sufficient to cure the failure.
- (c) STATE reserves the right to invoke any remedy available to it under the Contract or at law or in equity in the event STATE is required to seek redress from PURCHASER's surety for a Contract violation or default by PURCHASER including, without limitation, termination of the Contract.

SECTION 1230. Payment Bond. PURCHASER shall furnish a payment bond (or blanket payment bond for multiple Contracts) acceptable to STATE guaranteeing payment for all monies due STATE through this Contract, including all timber harvested. PURCHASER shall keep the payment bond in effect during the term of the Contract, until released by STATE. Payment bonds may be in the form of one or more of the following: surety bonds, cash, cashier's or certified check, money order, assignment of surety, irrevocable letters of credit, or other securities determined acceptable by the State Forester. Surety bonds (including riders) must be written by a surety company authorized to do business in the State of Oregon, on a form provided by STATE. PURCHASER's bond shall be in an amount at least equal to the value of timber estimated to be removed during a one-month plus 15-day billing period, as determined by STATE. In any event, the amount shall not be less than one installment payment as specified in Section 1720, "Payment Schedule."

A payment bond (or blanket payment bond for multiple Contracts) shall be in an amount at least equal to the value of the timber estimated to be removed from all Contracts covered by the blanket payment bond during a one-month plus 15-day billing period as determined by STATE. PURCHASER shall obtain and furnish STATE with a written consent of surety on forms provided by STATE for coverage of any Contracts to which the blanket payment bond may apply. In no event shall PURCHASER remove timber with a value greater than the amount of the payment guarantee.

SECTION 1240. Insurance. PURCHASER shall secure, at PURCHASER's expense, and keep in effect during the term of this Contract, the following insurance coverages, in a policy or policies issued by an insurance company or companies authorized to do business in the State of Oregon. The issuing company or companies shall indicate on the insurance certificates required below that STATE shall be given not less than thirty (30) days' notice of any cancellation, material change, or intent not to renew such policy. Any failure to comply with the reporting provisions of this insurance, except for the potential exhaustion of aggregate limits, shall not affect the coverage(s) provided to the State of Oregon, STATE, and their divisions, officers, and employees. PURCHASER shall be financially responsible for all deductibles included hereunder.

The coverage shall be as follows:

- (a) Commercial General Liability insurance covering personal injury, death, and property damage or destruction in an amount not less than \$2,000,000 combined single limit per occurrence and an amount not less than \$4,000,000 per aggregate, with Contractual liability coverage to include all Contracts involving the work to be performed under this Contract, Premises Operations, Products and Completed Operations, and Independent Contractors. Required coverage shall be for explosion, collapse, and underground damage if blasting or excavation is required or performed under the Contract. **Excess or Umbrella Liability policies may be used in combination with the Commercial General Liability insurance to cover the required liability limits.**
- (b) Automobile Liability insurance in an amount not less than \$2,000,000 combined single limit per accident. This required insurance coverage shall include Business Automobile, an endorsement for auto pollution, and shall cover pollutants such as fuel tanks carried in vehicles. **Excess or Umbrella Liability policies may be used in combination with the Automobile Liability insurance to cover the required liability limits.**
- (c) Loggers Broad Form coverage in an amount not less than \$2,000,000 for costs of fire control, losses or damage from fire, and other causes arising or resulting from activities of PURCHASER, employees, Contractors, subcontractors, and others working or acting for PURCHASER.
- (d) Worker's Compensation insurance as statutorily required for persons performing work under the Contract.
- (e) Primary Coverage. Insurance carried by PURCHASER under this Contract shall be the primary coverage, and the STATE's insurance is excess and solely for damages or losses for which the STATE is responsible.
- (f) "Tail" or "Basis of Occurrence" Coverage. If any of the aforementioned liability insurance is arranged on a "claims made" basis, "tail" coverage will be required at the completion of this Contract for a duration of 24 months, or the maximum time period reasonably available in the marketplace if less than 24 months. PURCHASER shall furnish certification of "tail" coverage as described or continuous "claims made" liability coverage for 24 months following Contract completion. Continuous "claims made" coverage will be acceptable in lieu of "tail" coverage, provided its retroactive date is on or before the effective date of this Contract. If Continuous "claims made" coverage is used, Contractor shall be required to keep the coverage in effect for a duration of not less than 24 months from the end of the Contract.

- (g) The Commercial General Liability insurance and the Automobile Liability insurance required under this Contract shall include the State of Oregon, the Oregon Board of Forestry, the Department of Forestry, the State Forester, their officers, agents, employees, and members as additional insureds. **The following language shall be used for naming additional insureds:**
- ADDITIONAL INSURED: The State of Oregon, the Oregon Board of Forestry, the Department of Forestry, the State Forester, their officers, employees, and agents as Additional Insureds, but only with respect to PURCHASER's activities to be performed under this Contract. Coverage shall be primary and non-contributory with any other insurance and self-insurance.**
- (h) As evidence of the insurance coverage required by this Contract, PURCHASER shall furnish a certificate or certificates of insurance including all of the foregoing coverages to STATE. PURCHASER must provide this proof of insurance to STATE before the Contract period begins and prior to the commencement of work.
- (i) All insurance shall be provided by a company with an A or better rating, as determined by A.M. Best Company, unless otherwise approved in writing by STATE.

GENERAL TERMS AND CONDITIONS

SECTION 1310. Authorized Representatives. During any period of Operations, PURCHASER shall have a designated representative(s) available to STATE on the Timber Sale Area or Project Location, or both, where such activity is separated. The representative(s) shall be authorized to receive any notice or instructions from STATE on behalf of PURCHASER and to take any action required in regard to performance of PURCHASER under this Contract. STATE shall designate a field representative(s) who shall be authorized to receive notices, inspect progress of the Operations, and issue instructions in regard to plans and schedules under the terms of this Contract. State Forests Division Chief is the Authorized Representative to provide payment instructions. Authorized field representatives of STATE and PURCHASER shall be designated in the Operations Plan required by Section 1140, "Operations Plan."

SECTION 1315. Inspection and Acceptance. STATE and its authorized and designated representative shall at all times be allowed access to all parts of the Operations and Areas of Operations of PURCHASER, as STATE may determine to be necessary or desirable to make a complete and detailed inspection of the Operations and PURCHASER's compliance with all terms and conditions of this Contract. STATE shall be furnished operation progress status or other information and assistance by PURCHASER, or the Authorized Representative(s), as STATE may determine necessary to permit STATE to verify PURCHASER's compliance with all terms and conditions of this Contract.

PURCHASER shall notify STATE in writing upon completion of final Operations. STATE will inspect the Operations completed by PURCHASER within twenty (20) business days after receipt of written notification that final Operations are complete. Following inspection, STATE shall notify PURCHASER in writing of STATE's acceptance of PURCHASER's performance of the Contract or, if PURCHASER's Operations are not acceptable to STATE, shall advise PURCHASER in writing of the particular defects to be remedied before final acceptance by STATE can be granted.

SECTION 1320. Assignment of Contract. PURCHASER shall not assign, sell, or transfer rights, or delegate responsibilities under this Contract, in whole or in part, without the prior consent of the STATE. STATE will consent only when assignment is consistent with STATE's fiduciary duties. No such written approval shall relieve PURCHASER of any obligations under this Contract, and any transferee shall be considered the agent of the PURCHASER and bound to perform in accordance with the Contract. PURCHASER shall remain liable as between the original parties to the Contract as if no assignment had occurred. PURCHASER agrees to pay STATE a \$250 administrative fee for processing each assignment.

SECTION 1325. Subcontracting. PURCHASER acknowledges and agrees that if PURCHASER subcontracts all or any part of the Operations, such subcontracting shall in no way relieve PURCHASER of any responsibility under this Contract. PURCHASER shall notify STATE in writing of the names and addresses of each subcontractor prior to the commencement of any Contract work by the subcontractor.

SECTION 1330. Conditions of Areas of Operations. Use of Areas of Operations. PURCHASER shall follow the STATE's Authorized Representative(s) instructions, if any, regarding use of the Areas of Operations. STATE reserves the right to issue written authorization to others to use the Areas of Operations when, in the determination of STATE, such use will not materially interfere with the Operations of PURCHASER. During the term of this Contract, STATE reserves the right to sell any products or materials from the Areas of Operations, provided that the products or materials are not timber included in this Contract and that removal will not materially interfere with the Operations of PURCHASER. PURCHASER shall not interfere with the use of roads by other authorized users. PURCHASER shall not be held liable for any acts, omissions, or neglect of authorized simultaneous users.

In an emergency affecting the safety of life or of the Operations or of adjoining property, PURCHASER, without special instruction or authorization from STATE's Authorized Representative, shall act reasonably to prevent threatened loss or injury, and shall so act, without appeal, if instructed by STATE's Authorized Representative. Any compensation claimed by PURCHASER on account of emergency work shall be equitably determined by STATE.

SECTION 1335. Hazardous Substances Discovered by PURCHASER. Unless disposition of Hazardous Substances is specifically made a part of PURCHASER's Operations under this Contract, PURCHASER shall immediately notify STATE of any Hazardous Substances which PURCHASER discovers or encounters during performance of Operations. PURCHASER shall immediately cease operating in any part of the Area of Operations where Hazardous Substances have been discovered or encountered, if continued Operations in such area would present a bona fide risk or danger to the environment or to the health or well-being of PURCHASER's or any subcontractor's work force.

Unless disposition of Hazardous Substances is specifically made a part of PURCHASER's Operations under this Contract, upon being notified by PURCHASER of the presence of Hazardous Substances in the Area of Operations, STATE shall arrange for the proper disposition of such Hazardous Substances.

SECTION 1340. Hazardous Substances Generated/Aggravated by PURCHASER. PURCHASER shall be held responsible for any and all releases of Hazardous Substances during performance of the Contract which occur as a result of, or are aggravated by, actions of its agents, personnel, or subcontractors. PURCHASER shall immediately notify STATE of any release of Hazardous Substances and, as directed by STATE, shall promptly dispose of, or otherwise remediate such spills or leaks to the satisfaction of STATE and proper regulatory agencies in a manner that complies with applicable federal, state, and local laws and regulations. Remediation shall be at no cost to STATE.

PURCHASER, at all times, shall:

- (a) Properly handle, use, and dispose of all Hazardous Substances brought onto the Areas of Operations, in accordance with all applicable federal, state, or local statutes, rules, or ordinances;
- (b) Be responsible for any spills, releases, discharges, or leaks of (or from) Hazardous Substances which PURCHASER has brought onto the Areas of Operations; and
- (c) Promptly remediate, without cost to STATE, such spills, releases, discharges, or leaks to the STATE's satisfaction and in compliance with all applicable federal, state, or local statutes, rules, or ordinances.

PURCHASER shall report all reportable quantity releases of Hazardous Substances and petroleum products to applicable federal, state, and local regulatory and emergency response agencies. Reportable quantities are found in 40 CFR, Part 302, Table 302.4 for Hazardous Substances and in OAR 340-142 for petroleum products.

SECTION 1350. Environmental Indemnification. PURCHASER shall indemnify and hold harmless the STATE from any claims resulting from the use, release or disposal of Hazardous Substances including their removal, encapsulation, transportation, handling, and other disposal, during the performance of this Contract, whether or not such use, release or disposal occurs within or outside the Timber Sale Area.

SECTION 1355. General Indemnification. PURCHASER shall indemnify, defend and hold harmless the State of Oregon, the Oregon Board of Forestry, the Department of Forestry, the State Forester, their officers, agents, employees, and members ("Indemnified Parties"), from all claims, suits, actions, or liens of any nature resulting from or arising out of the activities of PURCHASER or its subcontractors, agents, or employees under this Contract, including without limitation any claim based upon an alleged failure to obtain or comply with the terms of any necessary Permit, license, or approval, or any claim of liability for premiums, contributions, or taxes payable under any Workers Compensation, Disability Benefits, Old Age Benefits, including FICA, or tax withholding laws; provided, however, the Oregon Attorney General must give written authorization to any legal counsel purporting to act in the name of, or represent the interests of, any of the Indemnified Parties prior to such action or representation. Further, STATE, acting by and through its Department of Justice, may assume its own defense, including that of its officers, employees, and agents, at any time when in STATE's sole discretion it determines that (i) proposed counsel is prohibited from the particular representation contemplated; (ii) counsel is not adequately defending the interests of STATE; (iii) important governmental interests are at stake; or (iv) the best interests of STATE are served thereby. PURCHASER's obligation to pay for all costs and expenses shall include those incurred by STATE in assuming its own defense. All provisions of this Section shall survive the termination of this Agreement.

SECTION 1360. Severability. If any provision of this Contract is declared by a court to be illegal or in conflict with any law, the validity of the remaining terms and provisions shall not be affected, and the rights and obligations of the parties shall be construed and enforced as if the Contract did not contain the particular provision held to be invalid.

SECTION 1365. Waiver. Failure of STATE to enforce any provision of this Contract shall not constitute a waiver or relinquishment by STATE of the right to such performance in the future, nor of the right to enforce any other provision of this Contract.

SECTION 1370. Choice of Law and Venue. This Contract shall be governed by, construed and enforced in accordance with, the laws of the State of Oregon, without regard to principles of conflicts of law. Any claim, action, suit or proceeding (collectively, "Claim") between State (or any other agency or department of the State of Oregon) and Purchaser that arises from or relates to the Contract shall be brought and conducted solely and exclusively within the Circuit Court of Marion County for the State of Oregon; provided, however, if a Claim must be brought in a federal forum, then it shall be brought and conducted solely and exclusively within the United States District Court for the District of Oregon. In no event shall this Section be construed as a waiver by the State of Oregon of any form of defense or immunity, whether based on sovereign immunity, governmental immunity, immunity based on the Eleventh Amendment to the United States Constitution, or otherwise. **PURCHASER, BY EXECUTION OF THE CONTRACT, HEREBY CONSENTS TO THE IN PERSONAM JURISDICTION OF SAID COURTS.**

SECTION 1375. Notices. Any written notice to PURCHASER which may be required under this Contract to be served on PURCHASER by STATE may be served by personal delivery to PURCHASER or designated representative(s) by mailing the notice to the address of PURCHASER as is given in this Contract, or by leaving the notice at said address. Should PURCHASER be required to notify STATE concerning the progress of the Operations, or concerning any matter or complaint which PURCHASER may have regarding the Contract subject matter, or for any other reason, that notification is to be made in writing and delivered or mailed to the designated representative of STATE.

SECTION 1380. Entire Agreement: No Modification. This Contract consists of the entire written agreement between the parties, including but not limited to the Notice of Timber Sale, Invitation to Bid or Request for Proposal, Instructions to Bidders, specifications, terms, and conditions, Exhibits, Operations Plan, change notices, if any, and the accepted bid. No waiver, consent, modification, or change of terms of this Contract shall bind either party, unless in writing and signed by both parties. Such waiver, consent, modification, or change, if made, shall be effective only for the specific purpose given. There are no understandings, agreements, or representations, oral or written, not specified herein regarding this Contract. PURCHASER, by the signature of its Authorized Representative in Section 1000, "Signatures of Contract Parties," hereby acknowledges that she/he has read this Contract, understands it, and agrees to be bound by its terms and conditions.

OWNERSHIP OF MATERIALS AND IMPROVEMENTS

SECTION 1410. Materials from State Property. PURCHASER shall not take, sell, use, remove, or otherwise dispose of any sand, gravel, rock, earth, or other material obtained or produced from within the limits of rights-of-way, gravel pits, rock quarries, or other property owned by or held by any agency of the State of Oregon, unless authorized by this Contract or separate written consent of STATE.

SECTION 1420. Materials and Improvements. Title to materials, Improvements, and other property the Contract requires PURCHASER to provide shall vest in and become the property of STATE at the time such are furnished by PURCHASER and accepted by STATE. All materials, Improvements, and property furnished by PURCHASER shall be free and clear of liens, claims, and encumbrances.

PURCHASER shall keep in good repair all Improvements located on State land and existing at the time of execution of the Contract and any Improvements placed on State land by PURCHASER which become the property of STATE under this Contract. PURCHASER shall promptly repair or replace, without cost to STATE, any Improvement injured, damaged, or removed from the Areas of Operations by PURCHASER or by Contractors of PURCHASER.

SECTION 1430. Removal of Equipment and Materials. Within thirty (30) days after completion, and as a condition of final acceptance of PURCHASER's Operations, PURCHASER shall remove from the Areas of Operations and other property owned or controlled by STATE, all equipment, materials, and other property PURCHASER has placed or caused to be placed thereon that is not to become the property of STATE. PURCHASER acknowledges and agrees that any such equipment, materials, and other property that is not removed within thirty (30) days shall become the property of STATE and may be used or otherwise disposed of by STATE without notice or obligation to PURCHASER or to any party to whom PURCHASER may transfer title. Nothing in this section shall be construed as relieving PURCHASER from an obligation to clean up and to burn, remove, or dispose of Slash, waste materials, and such, in accordance with the provisions of this Contract and applicable law. PURCHASER shall indemnify STATE for any cost or expense incurred by STATE as a result of PURCHASER's failure to satisfy this obligation.

CONTRACT CHANGES: EXTENSIONS, MODIFICATIONS, SUSPENSIONS, CANCELLATIONS, DELAYS, AND DEFAULT

SECTION 1510. Causes Beyond Control. Neither party of this Contract shall be held responsible for delay or default caused by fire, riot, acts of God, sovereign, public enemy, and/or war which is beyond that party's control. STATE may terminate this Contract upon written notice after determining such delay or default will reasonably prevent successful performance of the Contract.

In the event a cause or causes beyond the control of PURCHASER impact PURCHASER's ability to continue to perform under this Contract, STATE may grant a reasonable extension of time but shall not additionally compensate PURCHASER.

SECTION 1520. Cooperation With Species Protection Efforts; Compliance with Incidental Take Permit(s), if any. STATE must comply with federal Endangered Species Act (ESA), including without limitation taking measures necessary to determine the presence of threatened and endangered (T&E) species on State forest lands and to protect such species from disturbance. PURCHASER's agreement under this Section is in addition to, and shall not relieve PURCHASER of, its own independent obligation to comply with all federal and state laws, including the federal ESA, governing T&E species.

- (a) PURCHASER acknowledges that legal challenges involving T&E species may occur and may affect PURCHASER's Operations under the Contract, and PURCHASER agrees to cooperate with STATE's efforts to respond, as the STATE deems necessary or expedient, to the listing of new species, or pending and threatened legal action concerning State forest land and any T&E species, including without limitation compliance with terms and conditions of any incidental take Permit(s) that include required minimization and mitigation measures proposed in the applicable Habitat Conservation Plan.
- (b) STATE is engaged in an active T&E survey program. As part of the survey program, ODF surveys its lands on a continuing basis for land management, species protection, research, and other reasons. Surveying efforts may take place in the Timber Sale Area any time during the term of the Contract. PURCHASER acknowledges that T&E survey work or the discovery of a T&E species within or in the vicinity of the Timber Sale Area, or both, may affect PURCHASER's Operations under the Contract, and PURCHASER agrees to cooperate with STATE's survey work and other activities designed to identify and protect T&E species. In the event a T&E species is found within or in the vicinity of the Area(s) of Operations, or the STATE otherwise deems it necessary or expedient to take action in response to any pending or threatened legal action concerning State forest land and any T&E species, PURCHASER agrees that STATE may take steps to protect the interests of the State, including imposing restrictions on PURCHASER's Operations under the Contract to prevent disturbance to T&E species, or Contract modification, suspension, or termination.
- (c) PURCHASER acknowledges that at this time, or at some point during the Contract term, the STATE is also, or may become, subject to terms and conditions of an incidental take Permit(s) issued by the federal government covering State forests lands or Areas of Operations, or both. PURCHASER agrees that any Operations under the Contract that occur following issuance of an incidental take Permit(s), if any, must be carried out consistent with such terms and conditions that include required minimization and mitigation measures proposed in the applicable Habitat Conservation Plan, and PURCHASER further agrees that STATE may take steps to protect the interests of the STATE, including without limitation imposing restrictions on PURCHASER's Operations under the Contract to ensure such compliance, or Contract modification, suspension, or termination; provided however that this allowance does not relieve PURCHASER of its own independent obligation to comply with all Permits pursuant to Section 1610.
- (d) PURCHASER further agrees that in the event of Contract modification, suspension, or termination under this Section 1520, PURCHASER's sole remedy will be to submit a request for a modification of the Contract under Section 1540, "Contract Modifications" for financial reimbursement for work already completed at time of Notice of Suspension covered under Section 2610, Project Work and Section 2630, Credit for Project Work.

PURCHASER acknowledges and agrees that in no event is PURCHASER entitled to, nor is the STATE under any obligation, contractual or otherwise, to provide, lost profits, attorney fees, replacement cost of timber or other materials, or any other anticipatory losses or consequential damages, such as but not limited to reimbursement for interest or lost market opportunities, suffered by PURCHASER as a direct or indirect result of restrictions on Operations due to T&E species considerations or compliance with terms and conditions of an incidental take Permit(s), or Contract modification, suspension, or termination in accordance with this provision.

SECTION 1530. Extension of Time. STATE may extend the time for performance of this Contract upon written request from PURCHASER or at STATE's discretion. A request for extension:

- (a) shall be accompanied by the written consent to an extension of the security by PURCHASER's surety;
- (b) shall state the date to which the extension is desired, the Area(s) of Operations to be affected, and the reason(s) for the extension; and
- (c) must be received by STATE no later than thirty (30) days prior to the expiration date of this Contract unless the need for extension occurred within the thirty (30) days prior to the expiration date, in which case the request must be received prior to the expiration date.

Requests for extension will not be granted solely due to changes in timber market conditions. STATE shall grant a request for an extension only when it determines that extension would be in the best interests of STATE. In no event shall an extension exceed one year.

When STATE grants a request for extension, it may condition that grant upon any condition it determines is necessary to protect the interests of the STATE. Such conditions may include, but may not be limited to, the following:

- (1) Payment at time of extension of the full amount of the unpaid balance of the Total Purchase Price. In the case of scale or weight sales, such payment shall be an advance deposit, based on remaining volume, as estimated by STATE.
- (2) If PURCHASER is not otherwise in arrears in required payments, STATE may grant additional time for payment of the unpaid balance on the condition that PURCHASER make payments based on removal of Designated Timber as required by Section 1751, or 1752 "Payment Schedule," of this Contract, plus interest on all payments received after the original Contract expiration date, for material harvested, removed, and scaled, after the original Contract expiration date.
- (3) Completion of designated requirements of this Contract, such as fire trail construction, Snag felling, Slash preparation Operations on logged portions of the Timber Sale Area, and road construction or maintenance.
- (4) There will be a required payment of an Administrative Fee of \$250.
- (5) Payment of an extension fee in an amount determined by STATE (not less than \$50). Such fee shall be based upon the loss of production, extra reforestation costs, brush control costs, Slash disposal costs, or other costs which may be caused by the extension.
- (6) Interest will be applied to all advertised volume hauled after the original expiration date, ORS 82.010 mandates the collection of interest at the annualized rate of 9 percent.
- (7) Waiver of full payment or payment of interest on the unpaid balance of the Total Purchase Price, if STATE determines that extenuating circumstances warrant waiver or waiver is otherwise in the best interests of STATE.
- (8) PURCHASER-funded T&E species surveys by STATE-approved surveyors. STATE may require that Operations on the Timber Sale Area be suspended during the survey season until the completion of surveys, in order to ensure a valid survey. The survey season begins March 15 and ends August 31, or upon completion of survey visits, annually.

SECTION 1540. Contract Modifications. PURCHASER and STATE acknowledge that changes are inherent in Operations of the type covered by this Contract. The number of changes, the scope of those changes, and the impact they have on the progress of the original Operations cannot be defined at the outset of the Contract. These changes may include, but are not limited to, changes in project specifications, project completion dates, Exhibit specifications, rock sources, excavator time requirements, seasonal restrictions, Timber Sale Area resource protection requirements, harvest methods, harvest completion dates, thinning prescriptions, tree harvest size limits, removal specifications, Reserved Timber specifications, haul route requirements, scaling requirements, and Timber Sale Area boundaries. PURCHASER acknowledges and agrees that PURCHASER is not entitled to any reduction in the Purchase Price or Total Purchase Price solely due to the number of changes required to be made in the Contract. Each change will be evaluated on its own merit to determine if an extension of the time for performance under the Contract or an increase or decrease in the Purchase Price or Total Purchase Price is warranted.

STATE reserves the right to make, at any time during the Contract, such modifications as are necessary or desirable; provided such modifications shall not change the character of the Operations to be done nor increase the cost to the PURCHASER of performing the Project Work, unless such change in the Operations or cost increase is approved in writing by PURCHASER. Any modifications so made shall not invalidate this Contract nor release PURCHASER from its obligations under the performance bond and payment bond. PURCHASER agrees to complete the modified Operations as if they had been included in the original Contract.

If any change under this section causes an increase or decrease in PURCHASER's cost of performance or the time required for the performance of any part of the Operations for which PURCHASER wishes to claim a reduction in the Purchase Price or Total Purchase Price, PURCHASER must submit a written statement setting forth the nature and specific extent of the claim. Such claim shall include all time and cost impacts against the Contract and must be submitted as soon as possible following the change, but in any event no later than thirty (30) days after receipt of any written notice of modification of the Contract.

If PURCHASER discovers site conditions which differ materially from what was represented in the Contract or from conditions that would normally be expected to exist and be inherent to the activities defined in the Contract, PURCHASER shall notify STATE's Authorized Representative immediately and before the area has been disturbed. STATE's Authorized Representative will investigate the area and make a determination as to whether or not the conditions differ materially from either the conditions stated in the Contract or those which could reasonably be expected in execution of this Contract. If it is determined that a differing site condition exists, any compensation or credit will be determined based on an analysis by STATE's Authorized Representative. If PURCHASER does not concur with the decision of STATE's Authorized Representative and/or believes that it is entitled to additional compensation, PURCHASER may proceed to file a claim.

Claims Review Process. All PURCHASER claims shall be referred to STATE's Authorized Representative for review. All claims shall be made in writing to STATE's Authorized Representative not more than ten (10) days from the date of the occurrence of the event which gives rise to the claim or not more than ten (10) days from the date that the PURCHASER knew or should have known of the problem. Any claim not submitted in accordance with these time requirements shall be waived.

All claims shall be submitted in writing and shall include a detailed, factual statement of the basis of the claim, pertinent dates, Contract provisions which support or allow the claim, reference to or copies of any documents which support the claim, the exact dollar value of the claim, and any specific time extension requested for the claim. If the claim involves Operations to be completed by subcontractors, PURCHASER shall analyze and evaluate the merits of the subcontractors claim. PURCHASER shall forward the subcontractors claim and PURCHASER's evaluation of such claim to STATE's Authorized Representative. STATE's Authorized Representative will not consider direct claims from subcontractors, suppliers, manufacturers, or others not a party to this Contract.

The decision of STATE shall be final and binding unless PURCHASER requests mediation within ten (10) days following notice of STATE's decision.

SECTION 1550. Adjustment of Contract. Notwithstanding any other provisions of this Contract, STATE may, pursuant to Oregon law, make adjustments in the Contract when Major Catastrophes or significant changes in state or federal law after the date of this Contract materially affect the volume and value of timber, or Project Work to be done, as specified in Section 2610, "Project Work," under the Contract. Major Catastrophes are defined as windstorms, floods, fire, landslides, or other acts of God, which are beyond the control of PURCHASER and in no way connected with negligent acts or omissions of PURCHASER, its officers, employees, agents, or subcontractors. Issuance of an incidental take Permit(s) is not considered a change in law. Market conditions shall not be considered a reason for Contract adjustments. Adjustments made under this Section, if any, shall be for the sole purpose of placing the parties in their original status under the Contract insofar as possible; provided, however, that no adjustment shall be made in response to any loss or cost to PURCHASER that is recoverable from third parties by PURCHASER. PURCHASER shall make written application to STATE within 30 days after discovery of the damage done by the Major Catastrophe.

If, prior to completion of the Contract, a Major Catastrophe (as defined above) caused by a single event or significant changes in state or federal law results in additional Project Work for PURCHASER involving an additional estimated cost of more than: (1) \$1,000 for sales less than one-half million board feet; (2) \$1,500 for sales of one-half million to three million board feet; or (3) \$3,000 for sales over three million board feet, STATE may adjust the Contract Project Work Credits, in which event STATE will assume responsibility for any additional cost to complete the Project Work which exceeds the original project work amount. Adjustments by STATE shall be based on advertised volumes and may be accomplished by adjusting stumpage prices or payment of such additional costs to PURCHASER or by STATE assuming responsibility for performing that portion of the Project Work in excess of the original project work amount. The estimated cost of additional work shall be calculated by STATE.

If, prior to completion of the Contract, a change in state or federal law, or a Major Catastrophe (as defined above), materially affects the volume and value of timber, STATE may adjust the volume and value accordingly. STATE shall determine the adjustment volume by either an individual tree sample cruise, or a point sample cruise to a 5 percent sampling error of the volume. For purposes of this Contract, "materially affect" shall mean more than \$5,000.

Value adjustment shall be calculated by multiplying the volume adjustment times the Purchase Price.

For each species sold on a recovery basis, the Purchase Price is defined as the price per MBF listed in Section 1740, "Log Prices." If species is not listed in Section 1740, "Log Prices," the highest price listed in Section 1740, "Log Prices," shall apply.

For species sold on a lump sum basis, the Purchase Price for each species shall be determined by using STATE's unamortized timber appraisal value, multiplied by the bid-up factor. Bid-up factor shall be calculated by STATE using the following calculation: Bid value of all species/appraised value of all species = bid-up factor.

SECTION 1560. Violations; Default; Remedies. Any failure by PURCHASER to comply with the terms and conditions of this Contract is a violation. If PURCHASER commits a violation, STATE may, after giving written notice, suspend any further Operations of PURCHASER under this Contract, except those Operations necessary to remedy any violations.

If PURCHASER fails to remedy a violation within the time allowed and as instructed by STATE, or if PURCHASER fails to complete work as required under any interim Contract completion date or the Contract expiration date, or if PURCHASER injures or severs any timber other than Designated Timber, STATE may declare PURCHASER to be in default by providing notice of the default as required under OAR 629-032-0030. If the default is due to failure of PURCHASER to correct a violation as previously instructed, STATE may terminate the Contract as of the date specified in the earlier instruction. If the default is due to failure by PURCHASER to complete work prior to the expiration date or any interim completion date required under the Contract, or if PURCHASER injures or severs timber that is not Designated Timber, STATE may terminate the Contract without providing PURCHASER an opportunity to cure the default.

As provided in OAR 629-032-0050, within fifteen (15) days following receipt of a notice of default, PURCHASER may request a hearing before the State Forester to determine whether a default has in fact occurred. Hearings shall be governed by ORS 183-413 to ORS 183.497.

The provisions of OAR 629-032-0000 through -0070, and any future amendments, are incorporated into this Contract and made a permanent part hereof by reference as though fully set forth herein. THE PROVISIONS OF OAR 629-032-0000 THROUGH -0070 ARE IN ADDITION TO, AND NOT IN LIEU OF, ANY OTHER REMEDIES STATE MAY HAVE FOR THE PURCHASER'S BREACH OF CONTRACT. In the event of a default STATE may pursue any and all remedies available to STATE. Such remedies include, but are not limited to: (1) making a claim on each bond provided by PURCHASER; (2) suing PURCHASER for all damages STATE incurs as a result of PURCHASER's breach; (3) suing PURCHASER for specific performance of the Contract; or (4) terminating the Contract and reselling the timber.

SECTION 1570. STATE's Right to Suspend Operations. STATE and/or STATE's Authorized Representative may suspend portions or all of the Operations due to causes including, but not limited to:

- (a) Failure of the PURCHASER to correct unsafe conditions;
- (b) Failure of the PURCHASER to carry out any provision of the Contract;
- (c) Failure of the PURCHASER to carry out written instructions from STATE's Authorized Representative;
- (d) Conditions which, in the opinion of STATE's Authorized Representative, are unsuitable for performing the Operations;
- (e) Time required by STATE to investigate differing site conditions;
- (f) STATE-ordered identification protection of a state or federally listed threatened or endangered species;
- (g) STATE's determination that Operations may reasonably result in a violation of a term or condition of an incidental take Permit(s), which includes noncompliance with any required minimization and mitigation measures proposed in the applicable Habitat Conservation Plan; or
- (h) Any reason considered by STATE to be in the public interest.

In the event a suspension of Operations under (d), (e), (f), (g), or (h) above imposes additional costs on PURCHASER, PURCHASER may submit a request for a modification of the Contract under Section 1540, "Contract Modifications"; provided, however, that no claim for a reduction in the Purchase Price or Total Purchase Price will be allowed due to changes in market conditions or lost market opportunities occurring following any suspension of Operations. In addition, in no event shall STATE be liable for any costs incurred by PURCHASER by reason of delay or suspension under this section, including but not limited to costs of additional move-in/move-out of equipment and personnel, extra fire and equipment security, and insurance or bonding expenses.

Extension After Suspension. When a suspension occurs under (d), (e), (f), (g), or (h) above, PURCHASER may request an extension of time for performance of this Contract, for a period not to exceed the period of time during which Operations were suspended. The request for extension must be in writing and:

- (1) Shall be accompanied by the written consent to an extension of the security by PURCHASER's surety;
- (2) Shall state the date to which the extension is desired, and the Area(s) of Operations affected; and
- (3) Shall be received by STATE no later than ten (10) days following notice to PURCHASER that Operations may recommence.

STATE normally will not withhold approval of reasonable extension requests made under this section.

PURCHASER's Responsibilities. For the duration of the suspension, PURCHASER is responsible to continue maintenance at the Area(s) of Operations just as if Operations were in progress. This includes, but is not limited to, protection of completed Operations, maintenance of access, protection of stored materials, temporary facilities, and clean-up.

When Operations re-commence after the suspension, PURCHASER shall replace or renew any Operations damaged during the suspension, remove any materials or facilities used as part of temporary maintenance, and complete Operations in every respect as though prosecution had been continuous and without suspension.

PURCHASER shall not cut or remove any timber under this Contract during any period of suspension. Any such cutting or removing shall be considered a willful trespass and shall render PURCHASER liable for triple damages in accordance with Section 1580, "Trespass."

SECTION 1580. Trespass. PURCHASER shall be exclusively responsible for any damage or removal of other than Designated Timber, and for damage to or removal of timber or other property beyond the boundaries of the Area(s) of Operations resulting from any activities of PURCHASER. Any such activity resulting from the activities of PURCHASER shall constitute a trespass, and a violation of the Contract. In addition to, and without limiting in any way any other remedies that may be available to STATE, PURCHASER shall pay to STATE damages for any trespass as follows:

- (a) For each species involved in the trespass, triple the Purchase Price if PURCHASER's action is willful or intentional; or
- (b) For each species involved in the trespass, double the Purchase Price if PURCHASER's action is not willful or intentional.

As used in this section, the term "willful" or "intentional" includes, but is not limited to: any voluntary or deliberate activity by PURCHASER, its employees, Contractors, subcontractors, or agents which results in the removal or damage to any timber not described under Section 2210, "Designated Timber," including removal or damage arising from a mistake of law or fact concerning the Designated Timber.

COMPLIANCE WITH LAWS AND REGULATIONS

SECTION 1610. Permits; Licenses; Safety. PURCHASER shall procure all Permits and licenses, (except incidental take Permits that are obtained by STATE), pay all charges and fees, and give all notices necessary and incident to the due and lawful prosecution of the Operations, and shall maintain and keep such Permits and licenses current throughout the term of the Contract. Provided further that PURCHASER shall comply with all terms and conditions of any Permits and licenses applicable to Areas of Operations, including without limitation any incidental take Permit(s) that include required minimization and mitigation measures proposed in the applicable Habitat Conservation Plan. PURCHASER shall notify STATE immediately if such Permits or licenses are revoked or suspended by the relevant government agency.

STATE may at any time require PURCHASER to satisfy STATE that Operations under this Contract comply with state, federal, and local laws, codes, regulations, and ordinances, including without limitation any Permit(s), license(s), or approval(s) issued thereunder. STATE may require PURCHASER to obtain a Permit, license, or approval from the governmental body or agency responsible for administering applicable laws before PURCHASER may begin or continue Operations under this Contract.

PURCHASER shall comply with all federal, state, and local laws, regulations, and ordinances applicable to this Contract or to PURCHASER's obligations under this Contract, as those laws, regulations, and ordinances may be adopted or amended from time to time. Without limiting the generality of the foregoing, PURCHASER expressly agrees to comply with the following laws and regulations to the extent they are applicable to the Contract: (i) the Oregon Forest Practices Act and all regulations promulgated pursuant thereto; (ii) all rules and regulations of the Oregon State Board of Health; (iii) all rules and regulations of the Oregon Environmental Quality Commission relating to the protection of soil, air, and water resources, and (iv) compliance with updated Federal Law Worker Protection Standards and applicable federal regulations related to the protection of workers, handlers and other persons from agricultural pesticides, including all required training for workers on state forestland.

Regarding pesticide application, it is the responsibility of the PURCHASER to ensure sufficient actions are taken to prevent any and all individuals from entering an Application Exclusion Zone. This includes federal regulations that require handlers of pesticides to temporarily suspend applications of pesticides if any worker or any person is in the treated area or an Application Exclusion Zone (zone or area surrounding pesticide application equipment). And includes federal requirements to display, maintain, and provide access to pesticide safety information and pesticide application and hazard information in accordance with federal regulations if workers or handlers are on an application area and within the last 30 days a pesticide product has been used or a restricted-entry interval for such pesticide has been in effect on an application area. PURCHASER shall bear the burden/costs associated with any such pesticide related delays.

In the performance of the Operations, PURCHASER shall use every reasonable and practicable means to avoid damage to property and injury to persons. The responsibility of PURCHASER stated herein shall cease upon the Operations being accepted as complete by STATE.

PURCHASER shall take all necessary precautions for the safety of all personnel in the Area(s) of Operations, and shall comply with the Contract and all applicable provisions of federal, state, and municipal safety laws or regulations designed to prevent accidents or injury to persons on, about, or adjacent to the Area(s) of Operations. PURCHASER shall erect and properly maintain at all times, as required by the conditions and progress of PURCHASER's Operations, all necessary safeguards for protection of workers and the public against any hazards created by the Operations. The STATE's Authorized Representative has no responsibility for safety in the Area(s) of Operations. Safety in the Area(s) of Operations is the sole responsibility of PURCHASER.

SECTION 1620. Workers Compensation Insurance (ORS 279.320). PURCHASER shall perform the Operations in accordance with the requirements of the Workers Compensation Law of the State of Oregon during the term of this Contract. In addition, PURCHASER, its subcontractors, if any, and all employers providing work, labor, or materials under this Contract are subject employers under the Oregon Workers Compensation Law and shall comply with ORS 656.017 and 656.029, which requires them to provide workers compensation coverage that satisfies Oregon law for all their subject workers, unless such employers are exempt under ORS 656.126.

SECTION 1630. Threatened and Endangered Species. PURCHASER shall at all times observe and comply with all federal and state laws, including the Endangered Species Act of 1973, as amended (16 U.S.C. 1531-1536, 1538-1540), ORS 496.172 to 496.192 (Threatened and Endangered Wildlife Species), and ORS 564.100 to 564.135 (Threatened and Endangered Plants), and including lawful regulations and permits or approvals issued thereunder, as well as local bylaws, ordinances, and regulations, which relate to threatened or endangered plant or animal species while performing Operations under this Contract. PURCHASER understands and agrees that the obligations in this Section include an obligation to comply with the specific terms and conditions of any incidental take Permit(s) that has been issued to the STATE, and any incidental take Permit(s) that may be issued to the STATE during the term of this Contract.

SECTION 1640. Identification and Protection of Cultural Resources. PURCHASER acknowledges that Archeological or Historical Resources may exist within the Timber Sale Area, including within an Area of Operations, and that the existence and location of such Resources may be unknown at the time this Contract is executed. PURCHASER shall exercise due care in its Operations to ensure that in the event any such Resources are discovered in the course of or as a result of PURCHASER's Operations such Resources shall be preserved in accordance with the requirements of ORS Chapter 358. Upon discovery of any material suspected to be of Archeological or Historical significance within an Area of Operations, PURCHASER shall immediately halt Operations and shall notify STATE of the potential existence of such material. PURCHASER shall not remove or disturb the material, or resume Operations in the vicinity of the material, until instructed by STATE to do so.

SECTION 1650. Protection of Soil, Air, and Water Resources. PURCHASER shall comply with Oregon law, including the Oregon Forest Practices Act and rules promulgated thereunder, and with rules and regulations of the Oregon State Board of Health, the Environmental Quality Commission and other agencies relating to the protection of soil, air, and water resources.

SECTION 1660. Tax Liability. STATE makes no representations concerning tax liability or consequences arising from this sale of State timber. It is PURCHASER's sole responsibility to determine what tax liability may be incurred as a result of purchasing State timber, regardless of whether the State timber is growing or located on State-owned land or elsewhere. PURCHASER shall be responsible for paying all applicable timber harvest or severance taxes and shall indemnify and hold harmless the STATE against any tax claims arising from the purchase of State timber.

SECTION 1670. Compliance with Tax Laws. By execution of this Contract, the person signing this Contract on behalf of PURCHASER certifies, under penalty of perjury, that to the best of his or her knowledge, PURCHASER is not in violation of any Oregon tax laws. For purposes of this section, "Oregon tax laws" means those programs listed in ORS 305.380(4). Examples include the state inheritance tax, personal income tax, withholding tax, corporation income and excise taxes, amusement device tax, timber taxes, cigarette tax, other tobacco tax, 9-1-1 emergency communications tax, the elderly rental assistance program and local taxes administered by the Department of Revenue (Lane Transit District Self-Employment Tax, Lane District Employer Payroll Tax, Tri-Metropolitan Transit District Employer Payroll Tax, and Tri-Metropolitan Transit District Self-Employment Tax).

PAYMENTS

SECTION 1710. Purchase Price. Total Purchase Price for Designated Timber shall be

\$ Total Purchase Price

PURCHASER shall pay the Total Purchase Price to STATE in accordance with the payment schedule in Section 1720, "Payment Schedule."

Contingent Price Adjustment. As provided in Section 1020, "Sale of Timber," it is the policy of the State of Oregon, in accordance with the terms of current federal law and the Constitution and the laws of the State of Oregon, that unprocessed timber shall not be exported from lands owned or managed by the state or any of its political subdivisions or agencies. PURCHASER specifically agrees that Section 1020, "Sale of Timber," is a material term of this Contract and is part of the consideration offered to STATE in return for STATES performance. In the event that any federal law or state constitutional provision or law or any provision of this Contract concerning export of unprocessed timber is declared invalid by any court or administrative tribunal, PURCHASER agrees to pay to STATE, in addition to the Total Purchase Price, an incremental amount equal to the difference between the Total Purchase Price and any greater price obtained by PURCHASER for the exported unprocessed timber.

The default provisions of OAR 629-032-0000 through 629-032-0070 shall not apply to exported unprocessed timber. In the event that timber made available under this Contract is exported in violation of this Contract, PURCHASER shall be in material breach of the Contract. In such event, STATE shall be entitled to cease performance of the Contract and bar PURCHASER from the Timber Sale Area, and to recover, in addition to the Total Purchase Price and additional increment set out above, a further sum estimated by STATE to compensate for administrative expense and the economic impact of the violation upon the State and its citizens. In no case shall this additional amount be less than \$10,000 per incident.

MINIMUM BID:

	Species Category	Species Group	Species	Product	Grade	Volume	Diameter From	Diameter To	Length From	Length To	Value
Sale TOTAL Min BID Value:											\$ 2,382.80

SECTION 1720. Payment Schedule. The Total Purchase Price in Section 1710, "Purchase Price," of the Contract shall be paid in payments, as follows:

Total bid value \$_____

The first payment shall be paid within 30 days of the notice of intent to award or before beginning Operations, whichever occurs first. The first payment shall be the Total Purchase Price divided by 1. Cash bid deposits shall be applied to this payment.

The Total Purchase Price shall be paid on or before 5/15/2024.

SECTION 1730. Payments and Interest. PURCHASER shall make all payments required under this Contract or modifications of this Contract within the time period stated on the instrument requesting payment from PURCHASER.

Payments received after the due date stated on the billing instrument may be subject to an interest charge. The interest rate shall not be less than the established minimum state rate on delinquent accounts. The interest rate applied to overdue payments shall be in accordance with ORS 82.010. ORS 82.010 mandates the collection of interest at the annualized rate of 9 percent. Interest shall be calculated from the original billing due date to the date payment is received by the State Forester.

PART II: SPECIFICATIONS

ACCOUNTABILITY

SECTION 2010. Log Accountability.

Load Receipt Books. STATE shall issue to PURCHASER sufficient books of serially numbered yellow Log Load Receipts to cover up to 30 days of operation, as determined by STATE. PURCHASER shall sign a receipt for each book of receipts and be fully accountable for all serially numbered Woods Receipt and Scaler Receipt tickets. PURCHASER shall retain all Woods Receipts in each book for 60 days after use. Unused books or portions of books shall be returned to STATE during periods of inactivity lasting over 30 days, and at the completion of timber removal from the Timber Sale Area.

Completion of Load Receipts. PURCHASER shall completely and accurately fill out all portions of the Log Load Receipt before each truck leaves the Landing area. PURCHASER shall require the truck driver of each load of logs to sign the Woods Receipt. PURCHASER shall staple the Load Receipt and Scaler Receipt parts to the load as instructed on the Log Load Receipt directions and as directed by STATE before each truck leaves the Landing area.

PURCHASER shall require the scaler to record the Log Load Receipt number on the scale ticket that is signed by the scaler, attach the Scaler Receipt part to a copy of the scale ticket, and mail the scale ticket with the attached receipt to STATE on the date scaled.

PURCHASER shall account for each and every serially numbered Log Load Receipt. For all Log Load Receipts not accounted for by proof of scaling, STATE shall determine if unaccounted tickets are to be voided or if PURCHASER shall pay damages to STATE. Damages shall consist of full value for each missing receipt, on the basis of the average value of the 10 highest value loads of logs scaled from the Timber Sale Area, or Scaling Location, as determined by STATE.

PURCHASER shall not intermingle STATE timber or logs designated by this Contract with any other timber or logs before log scaling occurs, unless otherwise approved by STATE.

Delivery Destination and Transfer of State Timber. Prior to conveying unprocessed timber sold under this Contract to a delivery destination or prior to selling, trading, exchanging, or otherwise conveying unprocessed timber sold under this Contract to any other person, PURCHASER must first complete an Exhibit C form selecting a delivery destination from the STATE approved scaling locations. All STATE approved scaling locations are eligible to receive unprocessed STATE timber by adhering to the terms and conditions contained in OAR 629-031-0005 through 629-031-0045.

SECTION 2025. Log Measurement - Pulp Logs. All pulp logs shall be weighed at a location approved in writing by STATE. PURCHASER shall require the gross weight and the truck tare weight for each load to be machine printed on the weight receipt. PURCHASER shall also require the weigher to sign the weight receipt and record the Log Load Receipt number on the weight receipt. PURCHASER shall require that the Pulp facility furnish copies of all weight receipts to STATE on a weekly basis, with summaries for all truck loads delivered.

Upon loading at the Timber Sale Area, a log load shall be directly hauled to an approved Pulp facility. Log loads shall not be stored for late delivery without written approval from STATE.

Accountability Violations: If PURCHASER violates the STATE definition of approved Pulp sort in Exhibit C, STATE may require a TPSO to inspect each Pulp load prior to weighing.

PURCHASER shall enter into an agreement with a Third-Party Scaling Organization for the processing of the weight receipts.

Unless other arrangements have been made through an agreement between PURCHASER and STATE, PURCHASER shall provide STATE with remote check scaling opportunities for logs weighed under this Contract. The last two loads at each delivery point shall be continuously available for checking. They shall remain available for a minimum of 48 hours unless replaced by other STATE loads. They shall be available as originally presented; i.e., if the load was weighed, they shall be presented in bunks.

Weighing Instructions. STATE will provide instructions to the approved Pulp facility for the practices to be used for Pulp logs removed from the Timber Sale Area. Instructions will conform to the terms of this Contract. PURCHASER shall acknowledge and sign such instructions and shall be provided a copy.

Minimum Products Specifications and Weight information are shown on Exhibit C.

SECTION 2031. Log Branding - Pulp Logs. At least 4 logs on each Pulp load removed from the Timber Sale Area shall be clearly hammer branded. PURCHASER shall use only those brands issued by STATE for use on timber sold under this Contract. Only those brands issued by STATE for use on timber sold under this Contract shall be allowed on the Areas of Operations at any time.

Logs that do not meet the Contract definition for Pulp and do not meet the definition of a saw log in the Official Log Scaling and Grading Rules published by the Northwest Log Rules Advisory Group shall be decked separately from all other logs for inspection by STATE. Utility logs approved for removal as Pulp will be marked by STATE with blue paint. **PURCHASER shall not possess any blue paint on the Timber Sale Area.**

STATE may issue PURCHASER one or more branding hammers registered to STATE. PURCHASER shall sign a receipt for all branding hammers registered to STATE and issued to PURCHASER, and will return them in good condition within 14 calendar days following completion of log hauling. PURCHASER shall pay a fee of \$100 to STATE for each branding hammer returned to STATE in damaged and repairable condition, or \$500 for each branding hammer not returned within the time specified by STATE, or returned in unrepairable condition. PURCHASER may replace damaged branding hammer handles, but only with 24" wooden handles, or with handles approved by STATE.

SECTION 2040. Log Removal. All logs defined below, except those specified in Sections 2220 through 2250, "Reserved Timber," shall be removed as Designated Timber under this Contract:

Any Pulp log that conforms to grading rules: 3 inches in gross scaling diameter and 16 feet long.

Log grades are defined in the Official Log Scaling and Grading Rules published by the Northwest Log Rules Advisory Group in effect at the time logs are scaled.

SECTION 2060. Special Products. "Special products" are any products not in log form manufactured from material having a price, or listed as "No Charge," under the Contract. PURCHASER shall not sell special products from the Timber Sale Area, or allow firewood, shake, or post cutting, or any other special product manufacturing on the Timber Sale Area without prior written approval of STATE.

ACCESS AND ROAD MAINTENANCE

SECTION 2120. Access. PURCHASER shall use the roads shown on Exhibit A for access to the Timber Sale Area and Project Locations. If gate keys are required to access the Timber Sale Area, they can be obtained at the ODF District Office by a designated PURCHASER's Authorized Representative. Any keys not returned at the completion of all operations under this contract shall be subject to a fee of \$250 per key not returned. If PURCHASER desires to use an alternative route, it shall be PURCHASER's responsibility to secure that access and obtain STATE approval for the route. The use of access roads shall be limited to that necessary to carry out the terms and provisions of this Contract. Except as otherwise provided for in this Contract, PURCHASER shall have the right of access over, in, and through the Timber Sale Area for the purpose of cutting and removing timber or performing other Operations. PURCHASER, in so using, improving, or constructing roads, shall at no time have an interest in the land, other than the temporary right of access during the term of the Contract.

PURCHASER shall comply with all applicable terms and conditions, including payment of any fees, of any access documents set forth in the provisions of this Contract, which are by this reference made a part of this Contract. The following access documents pertain to this Contract.

SECTION 2130. Road Maintenance. PURCHASER is responsible for normal road maintenance on roads used for any activity under this Contract. Normal road maintenance shall provide for safe forest driving conditions, continuous access and road use, protection of roads from damage, water quality, and compliance with all applicable laws.

PURCHASER's responsibility for normal road maintenance commences with PURCHASER's first use of a road for any activity under the Contract period and shall continue until final acceptance of the maintenance is made by STATE. In addition, PURCHASER is responsible for normal road maintenance needs that are caused by public use of the roads.

If other parties are authorized under Section 1330, "Conditions of Areas of Operations," to use roads in the Timber Sale Area, PURCHASER and each party so authorized shall be responsible for a proportionate share of normal maintenance, based upon the ratio of each party's use to total road use, as determined by STATE.

STATE will determine when maintenance is needed and will issue instructions to PURCHASER specifying work to be done and the date by which it must be completed.

"Normal road maintenance" shall include any action needed to prevent and protect the road from soil contamination, seasonal weather damage, protect water quality, repair damage caused by road use, and restore the road to at least the road condition at commencement of use, including, but not limited to:

(a) **Cut Banks and Fill Slopes.**

- (1) Remove Slash created by Operations.
- (2) Remove obstructions and fallen timber.
- (3) Restore stability impacted by Operations.
- (4) All cut bank and fill slope maintenance work shall be performed in such a manner that soil and vegetative material does not contaminate the road surface.

(b) **Ditches.**

- (1) Remove bank slough, minor slides, and obstructions.
- (2) Remove Slash created by Operations.
- (3) Restore to functional drainage.
- (4) Minimize erosion and/or sediment delivery by placement and maintenance of filtering systems.

- (5) Soil and vegetative material shall not be pulled across the road surface.

(c) Drainage Systems.

- (1) Clear all culverts, including inlets, outlets, half rounds, rocked ditch filters, and sediment catching basins.
- (2) Maintain waterbars, drainage dips, and other water diversion measures.
- (3) During active use, patrol and maintain functional drainage.
- (4) Repair damaged culvert ends.

(d) Road Surfaces.

- (1) Grade, shape, crown, and/or outslope surface and shoulders.
- (2) Provide leveling, patching, and/or reinforcement rock for restoring purposes.
- (3) Prevent contamination of road surface materials with soil and vegetative material.
- (4) Prevent road surface materials from being bladed off the road.
- (5) Temporarily cease road use to prevent and/or protect the road during adverse weather conditions. Examples of adverse weather conditions are freezing and thawing cycles, high soil moisture caused by rainfall events, and accumulation of snow that requires removal to continue hauling activity.

PURCHASER shall apply dust abatement material on the haul roads when PURCHASER's activities cause excessive dust, or when instructed by STATE. Water is the dust abatement material to be applied, unless otherwise approved in writing by STATE.

"Adverse maintenance" is defined as repair work of damage resulting from PURCHASER's failure to comply with "normal road maintenance," as determined by STATE. STATE may require PURCHASER to perform "adverse maintenance." STATE will specify rock type needed for repairs. The required rock shall be from STATE approved, private rock sources, at PURCHASER's expense. "Adverse maintenance" is determined by STATE, and shall not be subject to Section 1550, "Adjustment of Contract."

"Extraordinary maintenance" is defined as major repair work and/or damage caused by acts of God or causes beyond the control of PURCHASER, as defined in Section 1550, "Adjustment of Contract." STATE may require PURCHASER to perform extraordinary maintenance in addition to normal road maintenance. STATE shall describe the amount and specifications of work to be done in writing and make adjustments in the Contract in accordance with Section 1550, "Adjustment of Contract."

TIMBER SALE AREA

SECTION 2210. Designated Timber. The timber is located on the Timber Sale Area designated on Exhibit A.

In accordance with Section 1020, "Sale of Timber," the following is Designated Timber, except as excluded by Sections 2220 through 2250, "Reserved Timber," and may be removed by PURCHASER in accordance with the terms and conditions of this Contract:

- (a) All timber cut in accordance with the specifications in Section 2310, "Felling," within the Timber Sale Area.
- (b) Lodgepole Pine, Ponderosa Pine, and All other conifers. Designated characteristics include:
 - 1. Greater than 4 inches DBH.
 - 2. Less than 40 percent Live Crown Ratio.
 - 3. Severe Crooks / Galls / Forks.
 - 4. Fading or thinning crown.
 - 5. Excessive Dwarf Mistletoe.
 - 6. Evidence of beetle presence within the bole of the tree.
 - 7. Other as identified by STATE.
- (c) All blue marked conifer trees and Snags within the Timber Sale Area.

PURCHASER shall not use or possess any blue paint on the Timber Sale Area.

SECTION 2220. Reserved Timber. Reserved Timber is that timber, including trees, Snags, and logs, on the Timber Sale Area which is not sold to PURCHASER. Reserved Timber shall not be damaged, cut, or removed by PURCHASER, unless otherwise approved in writing by STATE. Failure to leave the required Reserved Timber shall be handled as described in Section 2260, "Reserved Timber - Damages."

SECTION 2230. Reserved Timber - Down Material. PURCHASER shall comply with the following requirements for reserved timber - down material, unless otherwise approved in writing by STATE:

All down trees and logs within the Timber Sale Area.

SECTION 2240. Reserved Timber - Trees and Snags. PURCHASER shall comply with the following requirements for reserved timber - trees and snags, unless otherwise approved in writing by STATE:

- (a) All ponderosa pine over 12 inches DBH.
- (b) All Snags unless determined to be a fire or safety hazard.
- (c) All trees marked with orange paint.
- (d) Bearing (witness) trees.
- (e) As directed by STATE, PURCHASER shall leave acceptable substitute trees or Snags for trees or Snags which must be cut. Substitution of trees or Snags without approval by STATE is prohibited.

SECTION 2250. Reserved Timber - Boundary Trees and Markings. PURCHASER shall comply with the following requirements for reserved timber - boundary trees, unless otherwise approved in writing by STATE:

- (a) Trees posted with "Timber Sale Boundary" signs are reserved from cutting.
- (b) Trees posted with boundary signs are reserved from cutting.

Boundary marking are as follows:

Timber Sale and Exclusion Area Boundaries are unposted. Georeferenced maps showing the virtual boundary location are available. PURCHASER shall provide a pdf map reader to determine boundary locations.

SECTION 2260. Reserved Timber - Damages. PURCHASER shall be exclusively responsible for any damage to, or removal of, Reserved Timber. If damage to Reserved Timber occurs and is determined unavoidable by STATE, no charge will be made for damage.

If PURCHASER's activities result in avoidable damage to Reserved Timber as determined by STATE, PURCHASER shall pay for such damage at the following rates:

- (a) The Purchase Price shall be paid when:
 - (1) "Minor damage" to Reserved Timber occurs during the course of normal logging. Minor damage is defined as bark removed down to the cambium layer of a tree, such removal affecting at least 24 square inches, but less than damage defined as "major damage."
 - (2) Trees must be cut in order to facilitate Operations, or for safety around Landings, as approved in writing by STATE.
- (b) Double the Purchase Price or \$50, whichever is greater, shall be paid when:
 - (1) "Major damage" to Reserved Timber is caused by Operations of PURCHASER. Major damage is defined as follows:
 - Bark removed down to the cambium layer over an area of the bole which has one dimension greater than the diameter of the tree, or any visible bark removal on the tree roots.
 - (2) More than 50 percent of live crown is removed.
 - (3) Tree is knocked down or leaning more than 10 degrees from vertical.
- (c) Triple the Purchase Price or \$100, whichever is greater, shall be paid when:
 - (1) Reserved Timber is intentionally cut or removed.
 - (2) Reserved Timber is intentionally damaged.
 - (3) Repeated major damage occurs to Reserved Timber.
 - (4) Any intentional "notching" or undercutting of Reserved Timber with an axe or saw occurs.

STATE may direct damaged timber to be left. In that case, payment for damage shall be reduced by the Purchase Price of such timber.

Payment for damage to or removal of Reserved Timber shall not release PURCHASER from liability for other damage to property of STATE.

If more than 2 reserved trees on any acre suffer "minor damage," or if any Reserved Timber suffers "major damage" as defined above, STATE reserves the right to Suspend felling and/or Yarding until corrective measures have been agreed upon by STATE and PURCHASER.

- (A) Require limitations on log length and/or the number of logs in each Yarding turn.
- (B) Specify the size and type of equipment to be used.
- (C) Require skid roads to be flagged for STATE approval.
- (D) Require line pulling and winching of logs.

HARVESTING OPERATIONS

SECTION 2310. Felling. PURCHASER shall comply with the following requirements for felling, unless otherwise approved in writing by STATE:

- (a) Prior to the beginning of felling Operations, PURCHASER shall mark the locations on the ground of all skid roads, subject to STATE approval. Felling shall be "to lead" to those marked trails and those trail locations adhered to.
- (b) Prior to felling in the Timber Sale Area, PURCHASER shall arrange to have all the fallers who will work in these Timber Sale Area meet with STATE to review the requirements specified in Section 2310, "Felling," and Sections 2220 through 2250, "Reserved Timber." PURCHASER shall give STATE 48 hours' advance notice before starting a new faller to allow STATE the opportunity to brief the faller on these sections.
- (c) Fell all trees and Snags marked with blue paint in the Timber Sale Area.
- (d) A feller-buncher with a lateral reaching boom is required for all mechanical felling. STATE may allow PURCHASER to use Rubber Wheel "drive-to" feller-bunchers on a Landing by Landing basis. PURCHASER must have STATE approval in writing prior to using any cutting machine other than a feller-buncher WITH a lateral reaching boom.

STATE may require certain trees or Snags, described by the preceding specifications, to be left standing if they are needed for wildlife habitat, or if the Snags do not constitute a safety hazard. STATE shall designate such trees or Snags at the time of timber felling.

Trees shall not be felled across Timber Sale Unit boundaries, unless authorized in writing by STATE. Any trees that fall across Timber Sale Unit boundaries shall be yarded back into the Timber Sale Unit prior to limbing or topping.

PURCHASER shall employ the following timber cutting practices on the Timber Sale Area, unless otherwise approved by STATE:

- (1) Trees shall be felled to the longest lay, using the necessary means (wedging, jacking, etc.), favoring a quartering uphill lead.
- (2) Trees shall not be felled across draws, over ridges, or across previously felled trees.
- (3) Maximum stump height shall be 6 inches or 40 percent of stump diameter, whichever is greater. Heights shall be measured on the uphill side.
- (4) Mechanically felled trees with defective butt logs (pistol butts, galls, forks, sweeps, etc.), shall be high stumped as practical leaving at least 2 Snags per acre greater than 12 feet high.

SECTION 2320. Thinning Specifications. PURCHASER shall comply with the following requirements for selecting Residual conifer trees on the Timber Sale Area):

- (a) Residual tree spacing shall be varied to preserve the trees with the largest diameter and height and maintain a residual stand structure within the following limits:
 - 1. 60 to 100 square feet BA with a target of 80 BA / acre where applicable, determined by STATE.
 - 2. Where average stand DBH is 10.0 inches and below, trees will be spaced at 200 per acre (15 foot spacing).
 - 3. Where average stand DBH is 10.0 inches and above, trees will be spaced at 150 per acre (20 foot spacing).
 - 4. Preference will be shown to healthy Ponderosa Pine over 4 inches DBH.
 - 5. Preference will be shown to healthy trees with good vigor.
- (b) Acceptable residual conifer trees are those having a Live Crown Ratio of at least 40 percent, and without sweep, scarring, disease, or leaning more than 10 degrees from vertical. Conifer trees with multiple tops and crooks are acceptable if the defect is at least 40 feet above the ground.
- (c) Conifers less than 4 inches DBH shall not be counted when calculating the residual specifications listed above.
- (d) Portions of the Timber Sale Area may have an insufficient number of trees to make thinning silviculturally desirable. PURCHASER may propose to exclude such units from the thinning specifications and felling requirements. PURCHASER shall designate on the Operations Plan and mark on the ground proposed excluded units. Proposed units approved by STATE shall be excluded from the thinning specifications and felling requirements.

If the above conditions are not met by PURCHASER, STATE reserves the right to suspend felling until corrective measures have been taken by PURCHASER as directed by STATE. Corrective measures may include, but need not be limited to:

- (A) Replacement of timber fallers by PURCHASER; and
- (B) Approval of fallers by STATE based on fallers' satisfactory completion of STATE test plots.

SECTION 2325. Felling Inspection. STATE may inspect the felling Operations to determine compliance with the thinning specifications established by sample plots. Inspection by visual reconnaissance may supplement plot data.

Plot records may include: (1) residual Basal Area per acre; (2) Residual Tree DBH; (3) general comments on selection of Residual Trees and work quality; and (4) Residual Trees per acre damaged by PURCHASER). The plot data and visual reconnaissance may be used for determining the need for corrective measures, as outlined in Section 2320, "Thinning Specifications," and Sections 2220 through 2250, "Reserved Timber."

SECTION 2355. Ground-Based Operations. Timber Sale Units, or portions thereof, where ground Yarding has been approved in the Operations Plan are subject to the following restrictions, unless otherwise approved in writing by STATE:

- (a) PURCHASER shall limit skid roads and trails, and all other locations where soil is compacted or displaced, to less than 10 percent of the ground yarded unit.
- (b) Preexisting skid roads and trails shall be used whenever possible, and soil disturbance or construction of new skid roads and trails shall be limited to that necessary to log the unit.
- (c) Operations shall not be conducted under conditions where soils are rutted or excavated to a depth of 9 inches or more.
- (d) Equipment shall not operate on slopes greater than 35 percent. Written approval may be granted for short distances on slopes exceeding 35 percent when, in the opinion of STATE, it would be unreasonable to yard by pulling line.
- (e) Yarding shall not be permitted on haul roads.
- (f) PURCHASER shall suspend ground Yarding during periods of high soil moisture as determined by STATE.
- (g) Operations shall be designed to minimize soil disturbance and damage to Reserved Timber.

If the above conditions are not met by PURCHASER, STATE at its option, may require PURCHASER to suspend Yarding activities until corrective measures have been agreed upon by STATE and Purchaser.

Time lost while STATE exercises any of the above options shall not constitute grounds for Contract extension.

SECTION 2360. Non-Project Roads and Landings. Improvement or construction of roads or Landings not required in Section 2610, "Project Work," but approved in the Operations Plan, shall be subject to the following requirements, unless otherwise approved in writing by STATE:

- (a) Prior to felling, PURCHASER shall mark Right-of-Way clearing limits and obtain STATE approval.
- (b) Roads shall be blocked to vehicular traffic as directed by STATE by or upon completion of use, whichever occurs first.
- (c) Roads shall be waterbarred according to the specifications in Exhibit E and blocked to vehicular traffic as directed by STATE upon completion of use, whichever occurs first.
- (d) At the completion of the Operation, PURCHASER shall rebuild all haul roads and access roads as directed by STATE. Complete requirements of Section 2120 "Access," and Section 2130 "Road Maintenance".
- (e) Construct fire trails as required by Section 2550, "Fire Trails," within 30 calendar days after completion of Yarding activities or piling activities.
- (f) PURCHASER may be required to install road closures on interior roads such as tank traps and/or physical barriers (down logs/stumps) as directed by STATE.

SECTION 2365. Progressive Operations. PURCHASER shall complete the following requirements on each Timber Sale Area prior to moving to a new Timber Sale Area unless otherwise approved in writing by STATE:

- (a) Remove all logs as described under Section 2045, "Log Removal."
- (b) Construct cross-drainage ditches or waterbars as directed by STATE.
- (c) Block roads and skid trails to vehicular traffic as directed by STATE.
- (d) Within 30 days after completion of each Setting, pile all Slash within reach of the Landings by a log loader in the center of the Landing. Material suitable for firewood shall be separated into individual piles accessible for firewood cutting. Other Slash shall be piled to facilitate pile burning as directed by STATE.

In addition, PURCHASER shall complete the following requirements within the following time frames, unless otherwise approved in writing by STATE:

- (1) Construct fire trails as required by Section 2550, "Fire Trails," within 30 calendar days after completion of Yarding activities.
- (2) Remove all trash from the Timber Sale Area within 30 calendar days after completion of log hauling activities.
- (3) Remove all equipment and materials from the Timber Sale Area, as required by Section 1430, "Removal of Equipment and Materials," within 30 calendar days after completion of log hauling activities.
- (4) Complete Slash piling within 30 calendar days after completion of Yarding Operations on a Timber Sale Area.
- (5) Close roads at Points identified by STATE within 30 calendar days after completion of log hauling activities on these roads.
- (6) Upon completion of a Setting, pull Slash from within reach of a Landing using an excavator or log loader and pile the Slash in the center of the Landing. Slash suitable for firewood shall be separated into individual piles accessible to firewood cutters. Slash shall be piled to facilitate pile burning as directed by STATE.
- (7) Complete road maintenance requirements of Section 2120, "Access," and Section 2130, "Road Maintenance," within 30 calendar days after completion of log hauling activities.

PROTECTION DURING OPERATIONS

SECTION 2416. Protection from Invasive Plants and Noxious Weeds. PURCHASER shall ensure all ground-based yarding, earth disturbing, road constructing, and road maintenance equipment moved onto state land or between state land sites is free of soil, seeds, vegetative matter, or other slash that could contain, or hold, seeds. PURCHASER shall employ cleaning methods necessary to ensure compliance with the terms of this section. PURCHASER shall notify STATE's Authorized Representative at least 24 hours prior to moving each piece of equipment onto state land or between state land sites unless otherwise agreed in writing. Notification shall include identification of the equipment's most recent operation.

This section does not apply to log trucks, service trucks, water trucks, pickup trucks, cars, and other passenger vehicles, used in the daily transport of personnel.

SECTION 2420. Protection of Utility Lines. In accordance with OAR 952-001-0020: "*ATTENTION: Oregon law requires you to follow rules adopted by the Oregon Utility Notification Center. Those rules are set forth in OAR 952-001-0010 through OAR 952-001-0090. You may obtain copies of the rules by calling the center.*" (Note: The telephone number for the Oregon Utility Notification Center is (503) 232-1987/1-800-332-2344.)

SECTION 2430. Protection of Markings and Monuments. PURCHASER shall not remove, alter, damage, or destroy any signs, posters, markings, land survey markers and corners, witness trees, seed trees, or corner reference tags pertaining to the timber sale or land survey. Should such damage or disturbance occur, PURCHASER shall report it to STATE within 24 hours of the incident and shall prevent any further damage or disturbance from occurring. PURCHASER shall, in a manner or method as directed by STATE, re-establish legal subdivision markers or monuments damaged by PURCHASER's activities. STATE may re-establish such markers or monuments and bill PURCHASER for the expense incurred.

In the event it is necessary to disturb any legal land survey corner in order to conduct any activity under this Contract, PURCHASER shall notify STATE. PURCHASER shall not disturb any corner until STATE has referenced or otherwise preserved the corner.

SECTION 2460. Repair of Injury or Damage. Prior to the completion and as a condition of final acceptance by STATE of PURCHASER's Operations, PURCHASER shall repair or correct any injury or damage to the Areas of Operations or any part of the Timber Sale Area arising from PURCHASER's Operations, unless adjustment is made pursuant to Section 1550, "Adjustment of Contract."

PROTECTION FROM FIRE

SECTION 2510. Precautions Against Fire. PURCHASER acknowledges that their Operations under this Contract may cause extraordinary fire risk in the Areas of Operations. PURCHASER covenants and agrees that it will use the highest degree of care to prevent forest fires from starting on or from spreading to or from the Areas of Operations. PURCHASER shall require its employees and Contractors and the employees of such Contractors to employ a similar degree of care. STATE may, at any time during the term of the Contract, require PURCHASER to prepare and submit to STATE for approval a Fire Plan for the Areas of Operations. The plan shall set forth the resources and required actions to be taken by PURCHASER and Contractors of PURCHASER for the prevention and suppression of fire in the Areas of Operations. The plan must meet with the approval of STATE and STATE reserves the right to require revisions to the plan as STATE, in its sole discretion, may determine to be necessary.

SECTION 2520. Efforts on Fire. If a fire occurs in any part of the Areas of Operations, notwithstanding the origin, PURCHASER shall require its employees and Contractors and the employees of such Contractors to immediately proceed to extinguish the fire. PURCHASER acknowledges and agrees that the provisions of this section may impose obligations on PURCHASER that are separate from or in addition to any duty or responsibility required by law. However, in no event shall the requirements of this section be construed as relieving PURCHASER of the duty and responsibility under Oregon law to fight, control, and suppress fire on forestland.

SECTION 2530. Indemnification. In addition to the general indemnification contained in Section 1355, "General Indemnification," PURCHASER shall indemnify, defend and hold STATE harmless from any and all loss, costs, damage, and expense that STATE may incur as a result of any fire caused by the Operations of PURCHASER, employees and Contractors of PURCHASER, and employees of such Contractors.

SECTION 2540. Fire Equipment. During Fire Season, PURCHASER shall provide an engine with at least a 300-gallon capacity, enough feet of fire hose to reach from the water supply to any location in the operation affected by power driven machinery or 500 feet, whichever is greater, one gated wye valve, and two adjustable nozzles in constant readiness in the Timber Sale Area. The engine must be self-filling and be able to travel fully loaded, under its own power, on all truck roads providing access to or within the Timber Sale Area. Such equipment shall be credited toward the requirements of OAR 629-043-0020 for water supply, hose, and nozzle, subject to STATE approval. PURCHASER shall comply with all other Fire Season requirements as established by the ODF District in which the Timber Sale Area is located.

SECTION 2550. Fire Trails. PURCHASER shall construct fire trails in accordance with the following instructions and as directed by STATE. PURCHASER shall notify STATE at least 5 days before beginning any fire trail construction.

- (a) PURCHASER shall construct fire trails around heavy accumulations of flammable Slash in the immediate vicinity of each Landing as directed by STATE.
- (b) Tractor fire trails shall be at least 8 feet wide and cleared down to mineral soil, and waterbarred as directed by STATE.

SECTION 2555. STATE to Assume Additional Fire Hazard Obligations. If, following completion of harvesting operations on any unit of the timber sale, a determination is made under ORS 477.580, that an additional fire hazard has been created, then, upon completion of all provisions of this Contract, STATE shall assume all obligations for the disposal or reduction of any additional fire hazard determined to exist, and issue a release pursuant to ORS 477.580 (6) relieving PURCHASER of such obligations.

SECTION 2560. Slash Disposal. PURCHASER shall comply with the following requirements for Slash disposal unless otherwise approved in writing by STATE:

All Slash near openings and Landings shall be piled no closer than 25 feet to any Residual Trees.

In addition, the PURCHASER shall comply with the following requirements:

- 1. Upon satisfactory completion of harvesting activities by PURCHASER on the Timber Sale Area, STATE shall dispose of all Slash piles created at the Landings and within the Timber Sale Area by burning.
- 2. All Slash piles shall have at least an 8-foot-wide fire trail constructed around them.
- 3. The performance bond shall be held until it is determined by STATE that all Slash piles have burnt completely clean and no visible smoke or heat is evident.
- 4. If any Slash pile shows evidence of smoke or heat and needs to be mopped up, STATE shall notify PURCHASER. Unless otherwise directed by STATE, PURCHASER shall immediately proceed to control and mop up the Slash piles, and not leave the site unattended until completely extinguishing the Slash piles.

PROJECTS

SECTION 2610. Project Work. (Non-Credit) PURCHASER shall complete the following Projects in accordance with the specifications provided in Exhibits D and E and written instructions from STATE. Project locations are shown on Exhibit A unless otherwise described. PURCHASER shall furnish all material unless otherwise specified.

Project No. 1. Improve roads between the following road points according to the specifications in Exhibit D:

Improve: Points A to B, C to D, E to F, G to H, I to J, K to M, L to N, O to P, Q to U, R to S, and T to V.

Project No. 2. Complete additional road maintenance on roads between the following road points according to the specifications in Exhibit D:

Additional maintenance between Points Y to Z.

Project No. 3. Close roads in accordance with the specifications in Exhibit E:

Close Points: X, V, J, P, W, and M.

SECTION 2620. Completion of Projects. PURCHASER shall complete the Project Work in the preceding section as follows:

Project No. 1: Prior to log hauling.

Project No. 2: Concurrent with logging operations.

Project No. 3: After log hauling completion.

EXHIBIT A
Lodgepolooza Timber Sale
KL-341-2024-W01031-01
Portions of Sections 2, 3, 9,
10, and 11 of T24S, R9E,
W.M. Klamath County, Oregon
Gross Acres: 805
Net Acres: 805

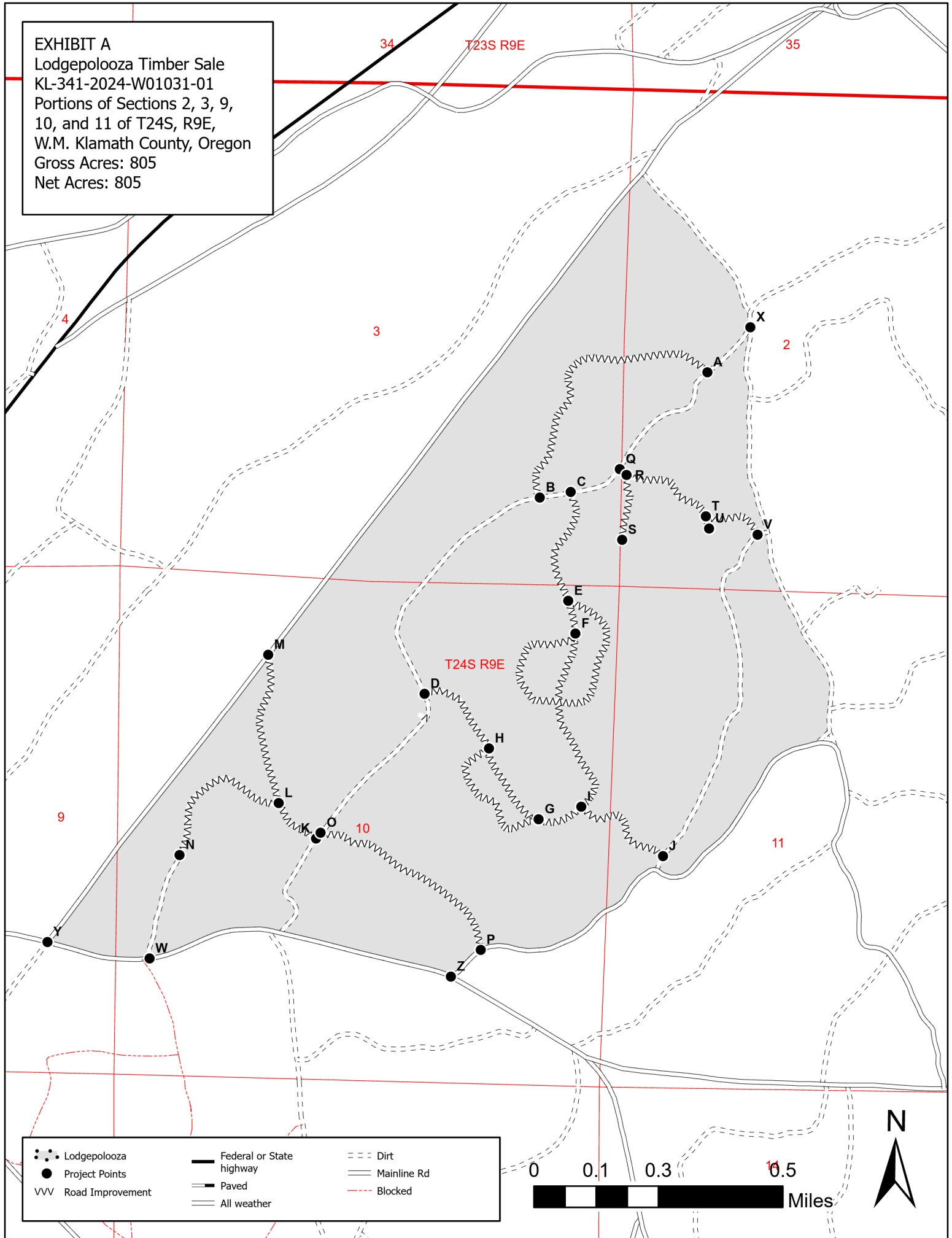

VICINITY MAP

Lodgepolooza Timber Sale

KL-341-2024-W01031-01

Portions of Sections 2, 3, 9,

10, and 11 of T24S, R9E,

W.M. Klamath County, Oregon

Gross Acres: 805

Net Acres: 805

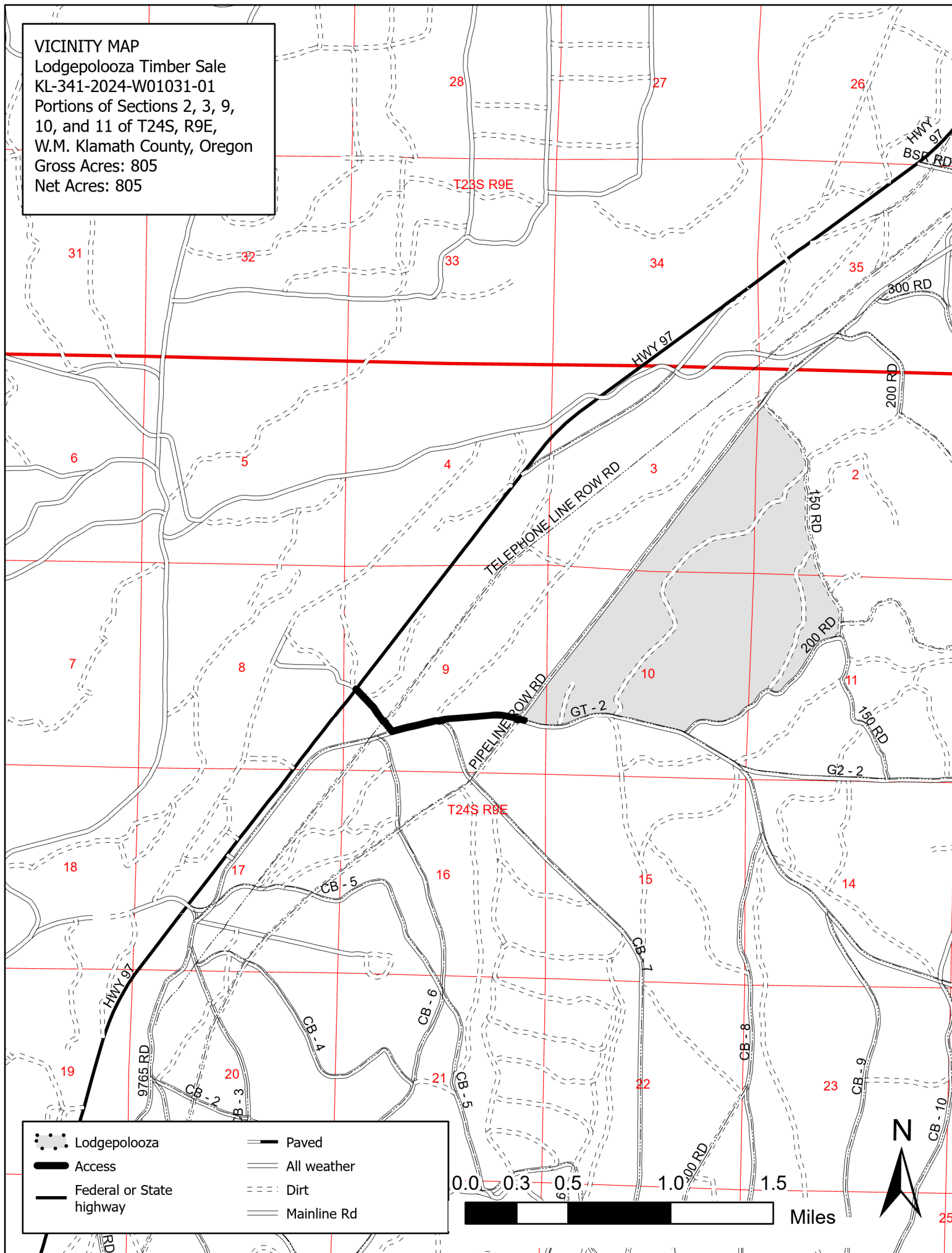



Oregon Department of Forestry

2600 State St Salem OR 97310

PART III: EXHIBITS

EXHIBIT B

TIMBER SALE OPERATIONS PLAN

(See page 2 for instructions)

Date Received by State: _____

(5) State Brand Information (Complete)

(1) Contract Number: KL-341-2024-W01031-01

(2) Sale Name: Lodgepolooza

(3) Contract Expiration Date: 10/31/2027

(4) Purchaser Name: _____

(6) State Representatives:

<u>Name</u>	<u>Circle One</u>	<u>Phone No.</u>	<u>Cell No.</u>	<u>Alt Phone</u>
	Logging Projects All			
	Logging Projects All			
	Logging Projects All			
	Logging Projects All			

(7) Purchaser Representatives:

<u>Name</u>	<u>Circle One</u>	<u>Phone No.</u>	<u>Cell No.</u>	<u>Alt Phone</u>
	Logging Projects All			
	Logging Projects All			
	Logging Projects All			
	Logging Projects All			
	Logging Projects All			
	Logging Projects All			
	Logging Projects All			

(8) Name of Subcontractors and Start Dates:

<u>Project No.</u>	<u>Subcontractor Name.</u>	<u>Start Date</u>	<u>Completion Date</u>	<u>Cell No.</u>	<u>Alt Phone</u>

	<u>Subcontractor Name.</u>	<u>Start Date</u>	<u>Cell No.</u>	<u>Alt Phone</u>
FELLING				
YARDING				

(9) Comments:

(10) Operations Map: Attach a copy of timber sale Exhibit A or other suitable map which plainly shows the items listed on the instruction sheet.



Oregon Department of Forestry

2600 State St Salem OR 97310

PART III: EXHIBITS

EXHIBIT B

INSTRUCTION SHEET FOR OPERATIONS PLAN

SUBMIT ONE COPY OF PLAN STATE

Operations shall be limited to the work shown in the plan until a revised plan or supplemental plan is submitted covering additional work. Compliance with this plan is not in lieu of compliance with any federal requirements related to the federal Endangered Species Act including without limitation PURCHASER'S independent obligation to avoid take of a T&E species and PURCHASER'S obligation to comply with terms and conditions of any incidental take Permit(s) that include required minimization and mitigation measures in any applicable Habitat Conservation Plan. If STATE has prepared a required Forest Practices Act (FPA) "Written Plan" for operations, PURCHASER shall comply with all provisions of the Written Plan.

Explanation of Item No.(from Page 1)

- (5) All sales require you to use a brand furnished by STATE. If the State brand has not been assigned when the plan is submitted, it will be furnished and assigned later. Complete drawing. If more than one brand is assigned to the sale, complete both drawings.
- (6) The contract requires you to have a designated representative available on the sale area or work location who is authorized to receive in your behalf any notice or instruction given by STATE and to take action in regard to performance under the contract. If logging and project work is widely separated, a representative is required for each.
- (7) The STATE representative will be designated when your plan is approved and is the person who will inspect and issue instructions regarding performance.
- (8) Show names of subcontractors to be used for any or all phases of the operations. If subcontractors are not Known, or are changed later, give notification to the STATE representative prior to commencement of work by subcontractor.
- (9) Show projected dates for commencement of both projects and logging. If projected dates need to be changed at a later date, notification must be given to the STATE representative by supplemental plan or otherwise, prior to commencement of such operations.
- (10) The STATE representative will furnish extra copies of Exhibit A of the contract for your use in preparing the operations map. The map shall use the following legend and show:
 1. Landing locations, approximate setting boundaries, and probable sequence of logging the settings. Number the settings in sequence.
 2. Locations of spur roads planned for construction, other than required by the timber sale contract. Provide spur road specifications
 3. Locations of proposed tractor yarding roads. Show if and how marked on the ground.
 4. Locations of temporary stream crossings.
 5. List the sequence of performing project work.
 6. Location of rock sources - attach pit development plans.





Oregon Department of Forestry
2600 State St Salem OR 97310
PART III: EXHIBITS
EXHIBIT B
OPERATIONS PLAN

Completion Timeline

Indicate on the appropriate timeline below, the dates by which you plan to complete the work as required under this contract. The purpose of this section is to develop a plan that will ensure you complete the work as required, and meet the interim completion date(s) and contract expiration date. This plan is incorporated and made a part of the contract. When, in the opinion of STATE, operations are not commencing in a manner that meets the intent of this plan, you may be placed in violation of contract and your operations suspended until an amended plan is submitted and approved by STATE.

Projects

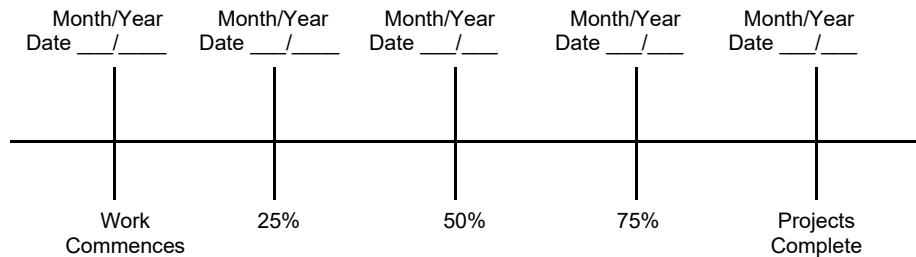

Harvest & Other Requirements

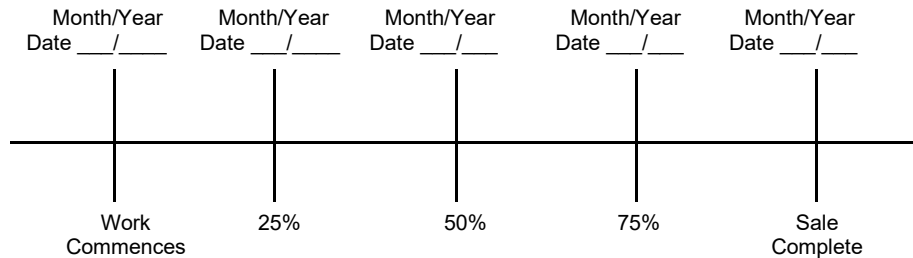

The Federal Endangered Species Act (ESA) prohibits a person from taking any federally listed threatened or endangered species. Taking under the federal ESA may include alteration of habitat. STATE's approval of this plan does not certify that PURCHASER's operation under the plan is lawful under the federal ESA or that the plan is consistent with the terms and conditions of any applicable incidental take Permit(s) including any required minimization and mitigation measures proposed in the applicable Habitat Conservation Plan. As provided in the timber sale contract, PURCHASER's must comply with all applicable state, federal, and local laws, including without limitation any Permit(s) issued thereunder.

PURCHASER's compliance with this plan is not in lieu of compliance with any federal requirements related to the federal Endangered Species Act.

APPROVED; Date: _____

SUBMITTED BY:
PURCHASER

STATE OF OREGON - DEPARTMENT OF
FORESTRY

Title _____

Title _____



**Oregon Department of Forestry
EXHIBIT C - PULP SORT
PROCESSING INSTRUCTIONS - LOCATION APPROVAL
BRAND INFORMATION**

Klamath-Lake, EOA

(1) ORIGINAL REGISTRATION ☐ Date _____
REVISION NUMBER 000 ☐ Date _____
CANCELLATION ☐ Date _____

(9) **SALE NAME:** Lodgepolooza

COUNTY: Klamath

(2) TO: _____
(Approved Pulp Processing Facility)

(10) **STATE CONTRACT NUMBER:**

KL-341-2024-W01031-01

(3) FROM: Klamath-Lake Phone (541) 883-5681
(State Forestry District)

(11) STATE BRAND REGISTRATION NUMBER: _____

Address: 3200 DELAP RD
KLAMATH FALLS, OR 97601

(12) STATE BRAND INFORMATION:

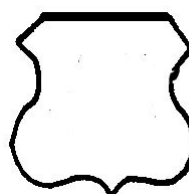

(4) PURCHASER: _____

(5) Scaling Bureau (TPSO) Processing Weight receipts:

Mailing Address: _____

Phone Number: _____

(13) **REMARKS:**
"Mule Trains"
1. Loads are required to have load tickets for each set of bunks.
2. Truck and pup are to be weighed and processed separately for gross and tare weights.

Operator's Name (Optional inclusion by District): _____

(6) **STATE Definition of Approved Pulp Sort:**
• Top portion of the tree (tops).
• All logs with a diameter (Big End) greater than 10 inches marked with blue paint.

(14) SIGNATURES:

(7) PULP FACILITY PROCESSING INSTRUCTIONS:

- Pulp loads shall be weighed in lieu of scaling.
- One Ton = 2000 lbs (Short Ton).
- Pulp loads shall have a yellow Log Load Receipt attached.
- Gross weight and truck tare weight for each load shall be machine printed on the weight receipt.
- Weigher shall sign the weight receipt.
- Weigher shall record the Log Load Receipt number on the weight receipt.
- Weigher shall attach the Weight receipt to the Log Load Receipt and mail them weekly to the TPSO processing the Weight receipt.

Purchaser or Authorized Representative _____ Date _____

State Forester Representative _____ Date _____

State Forester Representative PRINT NAME _____

(8) TPSO PROCESSING INSTRUCTIONS

- Submit data files daily (or each day of activity).
- Mail or deliver scale tickets weekly to ODF Headquarters in Salem.

Notify the District within one hour when branding is inadequate for quick identification, the logs are marked with orange paint, the receipts are missing, not correctly or completely filled out, and/or logs do not meet the specifications of the STATE definition of Approved Pulp Sort.

General Distribution: TPSO, Approved Scaling Locations and Purchaser.



**Oregon Department of Forestry
EXHIBIT C - PULP SORT
INSTRUCTIONS FOR EXHIBIT C**

Klamath-Lake, EOA

- (1) Check appropriate box. REVISION NUMBER requires comments. CANCELLATION requires logging and hauling to be complete, recall branding hammers.
- (2) Approved Pulp Processing Facility. Write in as written in the Approved Log Delivery Location
https://apps.odf.oregon.gov/Divisions/management/asset_management/scalinglocation.asp
- (3) State District office, address and phone.
- (4) Enter Purchaser's business name, address, and phone number as it appears on the Contract.
- (5) Third Party Scaling Organization that will be processing the weight tickets, mailing address, and phone number.

Columbia River Log Scaling & Grading Bureau
P.O.Box 7002, Eugene, OR 97401
Phone: (541) 342-6007 Fax: (541) 342-2631
Email: services@crls.com

Pacific Rim Log Scaling Bureau, Inc.
8288 28th Court North East, Lacey, WA 98516
Phone: (360) 528-8710 Fax: (360) 528-8718
Email: office@prlsb.com

Mountain Western Log Scaling & Grading Bureau
2560 NW Medical Park Drive, Roseburg, OR 97471
Phone: (541) 673-5571 Fax: (541) 672-6381
Email: info@mwlsqb.com

Yamhill Log Scaling & Grading Bureau
P.O.Box 709, Forest Grove, OR 97116
Phone: (503) 359-4474 Fax: (503) 359-4476
Email: yamhilllog@frontier.com

Northwest Log Scalers Inc.
6137 NE 63rd St, Vancouver, WA, 98661
Phone: (360) 553-7212 ext. 4 Fax: (360) 553-7213
Email: info@nwlogscalers.com

- (6) Big end of log is not to exceed 2 inches greater than the minimum removal specifications in the contract. Example: Minimum removal specifications 6 inches and 20 board feet, then the Big end of log not to exceed 8 inches. When conifer and hardwood removal specifications are different, use the smaller removal diameter to determine this specification.
- (9) Enter sale name and county.
- (10) Enter sale Contract number.
- (11) Enter Oregon's State Brand Registry Number **(REQUIRED)**.
- (12) Show brand assigned to timber sale. One brand only, if more than one brand is assigned to the sale: (1) make a separate form for each brand and (2) on each form, explain and show other brand(s) in the Remarks section Item (13).
- (13) Use this section to list any special instructions or the reason for any revisions in section item (1).
- (14) Require purchaser to sign and date completed form in addition to State Forester Representative, sign and print name on the form. Signatures not required on revisions.

EXHIBIT D

FOREST ROAD SPECIFICATIONS

Segments to be Improved

SUBGRADE WIDTH	RUNNING WIDTH	POINT TO POINT	DRAINAGE
15 feet	12 feet	A to B	Shape to Drain
15 feet	12 feet	C to D	Shape to Drain
15 feet	12 feet	E to F	Shape to Drain
15 feet	12 feet	G to H	Shape to Drain
15 feet	12 feet	I to J	Shape to Drain
15 feet	12 feet	K to M	Shape to Drain
15 feet	12 feet	L to N	Shape to Drain
15 feet	12 feet	O to P	Shape to Drain
15 feet	12 feet	Q to U	Shape to Drain
15 feet	12 feet	R to S	Shape to Drain
15 feet	12 feet	T to V	Shape to Drain

Segments with Additional Road Maintenance

ADDITIONAL ROAD MAINTENANCE. This work shall consist of additional cutting requirements to ensure roads remain accessible. All material that does not meet remove specification in Section 2045 "Log Removal" may be yarded to the landing and piled to burn or side cast out of road prism. Material not hauled to landing will be left in bunches or turns not to exceed 10 ft x 10 ft x 10 ft.

Additional maintenance:

- a. Within 10 ft of edge of road:
All trees 1 ft tall and greater shall be cut.
- b. Within 30 ft of edge of road:
Trees will be thinned to a residual of 40 square feet of basal area (BA) per acre.

CLEARING. This work shall consist of clearing, removing, and disposing of all trees, Snags, Down Timber, brush, surface objects, and protruding obstructions within the clearing limits.

Where clearing limits have not been marked, the clearing limits shall extend 4 feet back of the top of the cutslope and 4 feet out from the toe of the fill slope, or as directed by STATE. Clearing debris shall not be placed or permitted to remain in or under any road embankment sections. Clearing debris shall not be left lodged against standing trees.

All danger trees, leaners, and Snags outside the clearing limits which could fall and hit the road shall be felled.

GRUBBING. This work shall consist of the removal or digging out of stumps and protruding objects.

All stumps shall be completely removed within the limits of required grubbing. Stumps overhanging cutslopes shall be removed. Grubbing debris shall not be left lodged against standing trees.

GRUBBING CLASSIFICATION.

Improvements and reconstructions - 4 feet back from the shoulder of the subgrade or ditch, whichever is widest, or as marked in the field.

CLEARING AND GRUBBING DISPOSAL. Scatter in stable locations through openings in the timber outside of the cleared right-of-way, except areas where end-haul is required. In areas where end-haul is required, clearing and grubbing debris shall be fully contained and hauled to a designated waste area. Clearing and grubbing debris shall be left in a stable location, and not left lodged against standing trees.

EXCAVATION. Excavation and grading shall not be done when weather and/or ground conditions are such that damage will result to existing subgrade or cause excessive erosion.

Unless road plans show otherwise, all roads shall be on a balanced cross section, except when the slope is over 60 percent, the road shall be on full bench for the width specified.

Suitable excavated material shall be used for the formation of fills, shoulders, and drainage structure backfills. Embankment materials shall be free of woody debris, brush, muck, sod, frozen material, and other deleterious materials.

Sidecast includes any road generated excess excavation material which is not essential as part of the road prism, is not compacted, and is below the roadway. Sidecast shall not be placed where it will enter a stream course. Leaving sidecast below the road is only permissible if specifically allowed in "Full Bench and End Haul Requirements" in this Exhibit.

All fills shall be machine compacted according to the "Compaction and Processing Requirements" in this Exhibit.

ROAD WIDTH LIMITATIONS. PURCHASER shall obtain advance written approval from STATE to construct the road to a greater width than specified.

Curve Widening. Widen the inside shoulder of all curves as specified in the plans or as follows: 400 divided by the radius of the curve equals the amount of extra width.

DRAINAGE

Subgrade. Subgrade shall be shaped as appropriate for drainage.

Ditch. Construct "V" shaped ditch 1 foot below subgrade as directed by STATE.

Ditchouts. Construct ditchouts to drain away from subgrade at locations marked in the field or as directed by STATE.

EXHIBIT E
TANK TRAP SPECIFICATIONS

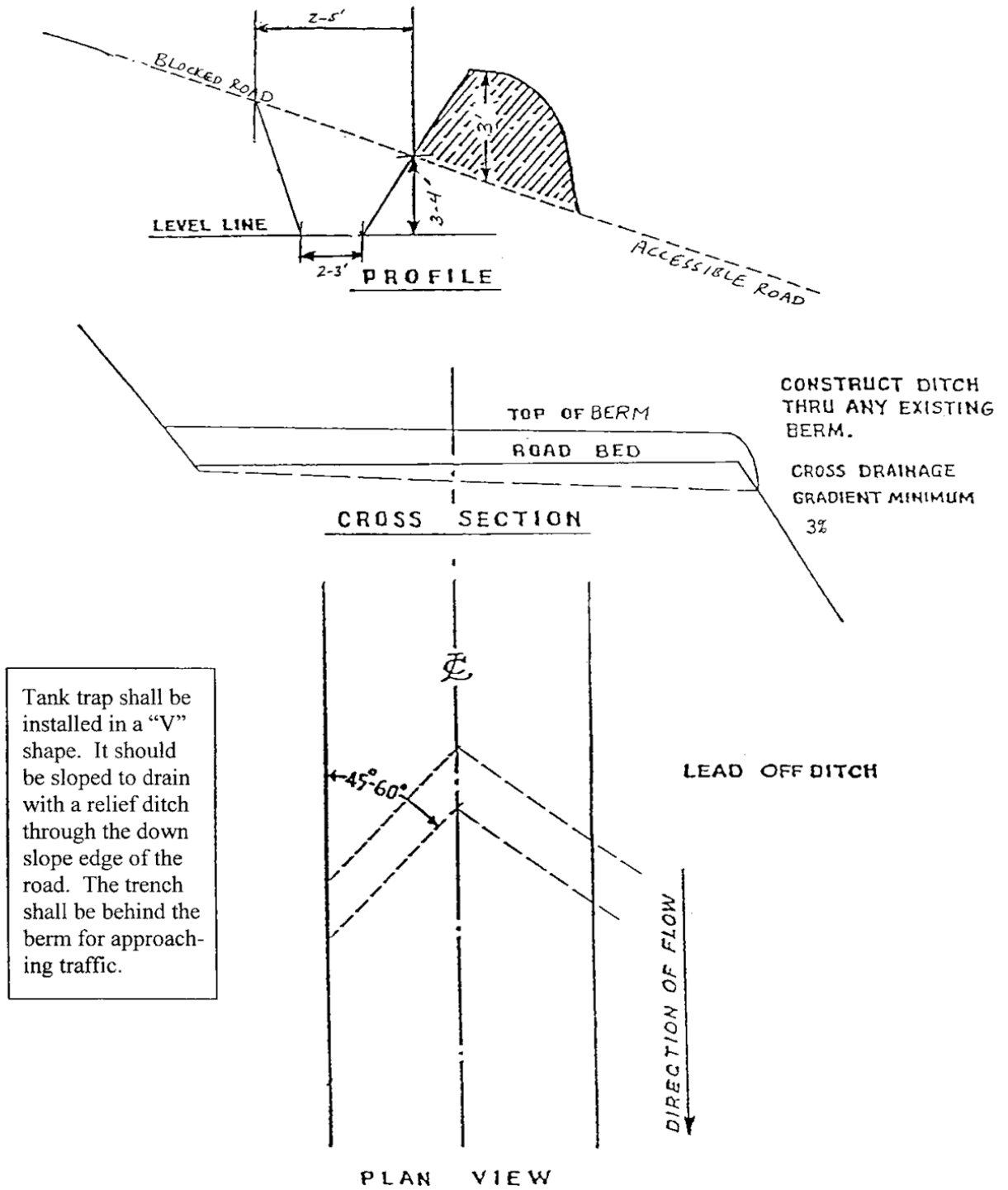

Tank trap shall be installed in a "V" shape. It should be sloped to drain with a relief ditch through the down slope edge of the road. The trench shall be behind the berm for approaching traffic.

TANK TRAP
SPECIFICATIONS

Lodgepolooza Timber Sale

Appraisal (Chip)

KL-341-2024-W01031-01

Location Gilchrist State Forest

Portions of sections 2, 3, 9, 10, and 11 of T24S, R9E
Willamette Meridian, Klamath County, Oregon



Volume Harvestable

Total Acres		805	Ac	
Exclusion	0%	0	Ac	(bypass)
Total Harvest Area		805	Ac	
Optional Entry Area	0%	0	Ac	6 green tons / acre harvestable
General Harvest Area		805	Ac	8 green tons / acre harvestable

Value

6,440.00 total green tons
\$0.37 min bid price / green ton
\$2,382.80 Approximate Value

The Volume harvestable refers to all material to be felled. PURCHASER may sort the felled product into Sawlog and Chip material. The price shall be the same for all material harvested. Refer to Exhibit C for details (Sawmill and Pulp). Refer to section 1740 in the contract for log prices.

STATE makes no guarantee as to the accuracy or amount harvestable for the terms of this contract.

Variables

Harvest Yields

805 Acres harvestable
0% % optional entry area
805 GHA acres (general harvest area)
8 GHA green tons / acre
6440.0 GHA total green tons
0.0 OEA acres (optional entry area)
6 OEA green tons / acre
0.0 OEA total green tons
6440.0 total green tons
195 total loads
0.24 Loads per acre

Assumptions

33.0 green tons / load
35.0% moisture
21.5 bdt / load

Costs

Trucking Costs

\$750.00 haul cost / load
\$22.73 haul cost / green ton

Processing Costs

\$250.00 Chipper / hour
\$100.00 Skid / hour
1.17 hours / load
\$409.50 cost / load
\$12.41 cost / green Ton

Total Costs per Green Ton

\$37.50 Cutting
\$12.41 Processing
\$22.73 Trucking
\$1.28 Obligations
\$73.92 Total

Profit / Risk per Green Ton

16% Profit / Risk
\$11.83 Profit & Risk / green ton

Cutting Costs

\$150.00 Buncher Cost per hour
6440.00 Total Green Tons
8.00 Green Tons / acre
0.24 Loads / acre
5.00 acre cut / day (assume 10 hr day)
\$300.00 cost / acre
\$1,237.50 cost / load
\$37.50 Cost / green ton

Project Work (non-credit)

\$5,000.00 *Road Maintainence (sections 2130 and 2360)
\$2,250.00 *Pile Construction (sections 2550 and 2560)
\$1,000.00 *Road closures (section 2360)
\$8,250.00 total
\$1.28 cost / green ton

*Project Work (non-credit) costs are approximate. The actual cost will depend on operation conditions AND operative damages as determined by STATE.

Payment

Payment

\$132.49 payment per / ton
35.0% moisture
\$86.12 payment / green ton
\$2,841.91 payment / load

Pricing

\$86.12 payment / green ton
\$73.92 costs / green ton
\$11.83 Profit & Risk / green ton
\$0.37 per ton minimum bid

LOGGING PLAN

Lodgepolooza Timber Sale

KL-341-2024-W01031-01

Portions of Sections 2, 3, 9,
10, and 11 of T24S, R9E,

W.M. Klamath County, Oregon

Gross Acres: 805

Net Acres: 805

