

Ka wac lambarka taleefanka ee degmadaada wixii macluumaad ah ee ku saabsan baaritaanka iyo qiimaynta.

Goobta Adeegga

1aad:

Degmada Baker	1-800-927-5847
Degmada Grant	1-800-927-5847
Degmada Malheur	541-372-2214
Degmada Morrow	1-800-927-5847
Degmada Umatilla	1-800-927-5847
Degmada Union	1-800-927-5847
Degmada Wallowa	541-927-5847 1-800-297-5847

Goobta Adeegga

2aad:

Degmada Crook County	541-312-1945
Degmada Deschutes	541-312-1945
Degmada Gilliam	541-980-5725
Degmada Harney	541-573-4828
Degmada Jefferson	541-546-6841
Degmada Sherman	541-980-5725
Degmada Warm Springs	541-325-3837
Degmada Wheeler	541-980-5725

Goobta Adeegga

3aad:

Degmada Douglas	541-440-4794
Degmada Jackson	541-494-7800
Degmada Josephine	541-956-2059
Degmada Klamath	541-883-4748
Degmada Lake	541-947-3371

Goobta Adeegga

4aad:

Degmada Benton	541-704-4011
Degmada Coos	541-266-3915

Goobta Adeegga

5aad:

Degmada Marion County	503-385-4714
Degmada Polk County	503-385-4714
Degmada Yamhill County	503-385-4714

Goobta Adeegga

6aad:

Degmada Multnomah	503-261-5535
Degmada Hood River	541-386-4919
Degmada Wasco	541-296-1478

Goobta Adeegga

7aad:

Degmada Lane	541-346-2578
--------------	--------------

Goobta Adeegga

8aad:

Degmada Clatsop	503-338-3345
Degmada Columbia	503-614-1446
Degmada Tillamook	503-842-8423
Degmada Washington	Ingiriisi/Isbaanish: 503-614-1446

Goobta Adeegga

9aad:

Degmada Clackamas	503-675-4097
-------------------	--------------

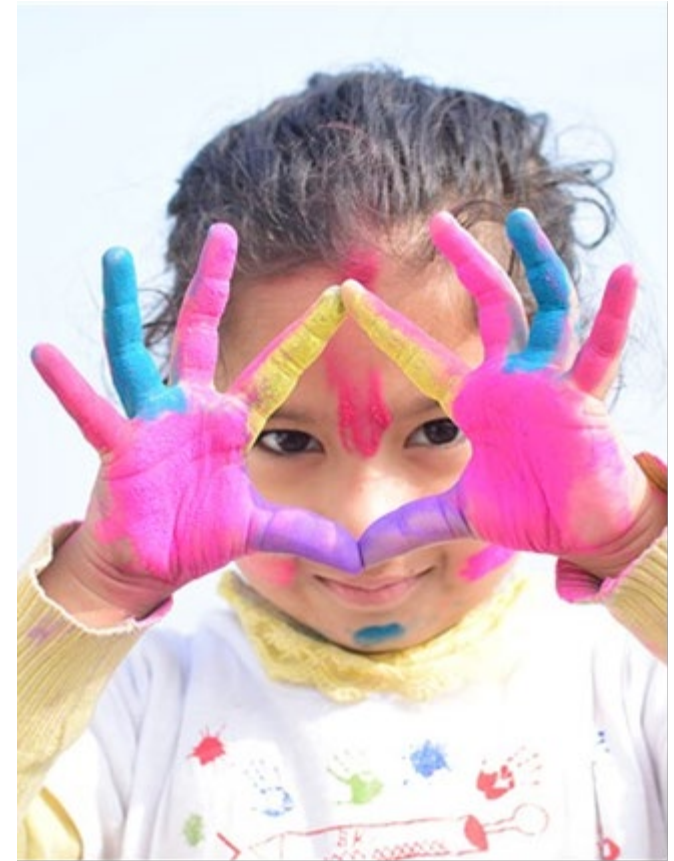

Adeegyada Wax-ka-qabashada Hore/Waxbarashada Gaarka ah ee Carruurnimada Hore (EI/ECSE) ee Oregon

Ma ka walaaacsan tahay sida ilmahaagu wax u arko, wax u maqlo, u hadlo, u dhaqaaqo, u ciyaaro, wax u barto, ama ugu jawaabo kuwa kale?

Degmada Curry

541-266-3915

Degmada Lincoln

541-704-4011

Degmada Linn

541-704-4011





Waa maxay EI/ECSE?

Wax-ka-qabashada Hore iyo Waxbarashada Gaarka ah ee Carruurnimada Hore (EI/ECSE) waa adeegyo loogu talagalay carruurta yaryar ee leh dibu dhac korriin iyo naafonimo. Barnaamijyada EI/ECSE waxay u adeegaan carruurta da'doodu tahay waqtiga dhalashada ilaa shan sano jir iyo qoysaskooda. Adeegyadu waa bilaash.

Goorma ayaan wacaa barnaamijka EI/ECSE?

La xidhiidh barnaamijka EI/ECSE ee degaankaaga haddii aad ka walaacsan tahay korriinka ilmaha, ilmaha socod-baradka ah ama ilmaha ku jira dugsiya barbaarinta.

Yaa ilmaha u gudbin kara EI/ECSE?

Qof kastaa wuu u diri karaa ilmaha EI/ECSE. Tan waxaa ku jira qoysaska, bixiyeyaasha daryeelka carruurta, dugsiyada barbaarinta,

Yaan wacaa?

Wac wakaaladda ugudbinta iyo qiimaynta ee agagaarkaaga ee EI/ECSE. Lambarka taleefanka ee wakaaladda deegaankaaga ayaa ku yaal dhabarka buug-yarahaan.

Maxaa dhacaya marka aan waco kadib?

Iyadoo oggolaansho laga helayo qoyska, ilmaha waa la baari karaa oo la qiimeyn karaa. Tani waxay kaa caawin doontaa in la go'aamiyo haddii ilmuhu u qalmo adeegyada EI/ECSE.

Haddii ilmuhu uqalmo, Qorshaha Adeegga Qoyska ee Shakhsi ahaaneed (IFSP) ayaa la sameeya. IFSP waxay wax ka qabataa baahida waxbarasho ee u gaarka ah ilmaha. Koox xirfadlayaal ah ayaa qoyska kala shaqeeya horumarinta IFSP-ga.



Waa maxay adeegyada ay bixiyaan EI/ECSE?

Khubarada EI/ECSE waxay la shaqeeyaan carruurta iyo qoysaskooda si ay u qorsheeyaan adeegyada iyo taageerada ay u baahan yihiin. Kuwaas waxaa ka mid noqon kara:

- Waxbarid gaar ah iyo adeegyo kale, oo ay ku jiraan hadalka, jirka, iyo daaweynta shaqada.
- Booqashada guriga si looga caawiyo qoysaska inay ka taageeraan horumarka ilmahooda hawl-maalmeedka.
- Adeegyada isu-socodka ee dugsiyada barbaarinta bulshada.
- Ku xidhidda adeegyada bulshada iyo barnaamijyada.

Macluumaad dheeraad ah:

<https://www.oregon.gov/ode/students-and-family/specialeducation/earlyintervention>

dhakhaatiirta, iyo hay'adaha kale ee bulshada.
Si kastaba ha ahaatee, qoysku waa in ay
siiyaan oggolaansho kahor inta aan ilmaha la
baarin ama la qiimayn.

