



U.S. Department of the Interior
Bureau of Land Management

PCC Update: The Proposed Grassy Mountain Mine



Image Landsat / Copernicus

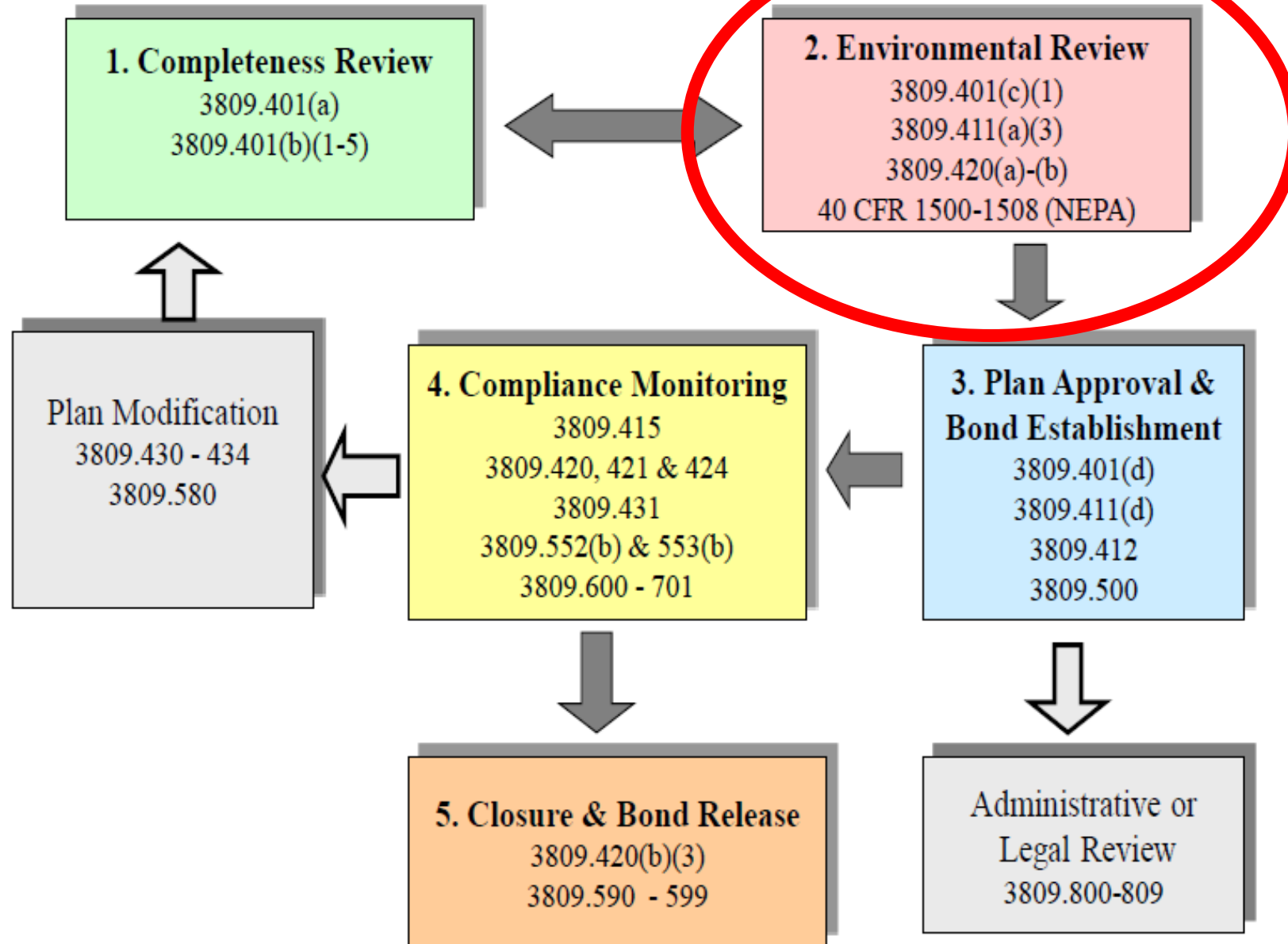

Grassy Mountain EIS

<https://bit.ly/GrassyEIS>



Baselines and Consultations

Baseline Studies and Consultation

- | | |
|--|--|
| <input type="checkbox"/> Air Quality | <input type="checkbox"/> Outstanding Natural Areas |
| <input type="checkbox"/> Archaeology and Cultural Resources | <input type="checkbox"/> Recreation |
| <input type="checkbox"/> Areas of Critical Environmental Concern | <input type="checkbox"/> Socioeconomics |
| <input type="checkbox"/> Aquatic Resources | <input type="checkbox"/> Terrestrial Vegetation |
| <input type="checkbox"/> Environmental Justice | <input type="checkbox"/> Transportation |
| <input type="checkbox"/> Geochemical Characterization | <input type="checkbox"/> Traffic |
| <input type="checkbox"/> Geology and Soils | <input type="checkbox"/> Tribal Culture Study (In process) |
| <input type="checkbox"/> Groundwater | <input type="checkbox"/> Tribal Consultation (Ongoing) |
| <input type="checkbox"/> Grazing Management | <input type="checkbox"/> Visual Resources |
| <input type="checkbox"/> Lands and Realty/ROWs | <input type="checkbox"/> Wetlands |
| <input type="checkbox"/> Noise | <input type="checkbox"/> Wild and Scenic Rivers |
| <input type="checkbox"/> Oregon Natural Heritage Resources | <input type="checkbox"/> Wildlife |



Grassy Mountain EIS

<https://bit.ly/GrassyEIS>



Summary of Alternatives

- **Alternative A:** PoO as submitted by operator
- **Alternative B:** Nyssa Alternative
- **Alternative C:** Sand Hollow Alternative
- **Alternative D:** No Action Alternative

A workshop to determine baseline data gaps for the two alternatives is scheduled for 9/16. Proponent will complete the required baselines within the appropriate seasonal windows.



Grassy Mountain EIS

<https://bit.ly/GrassyEIS>



Alternative B: Nyssa Alternative

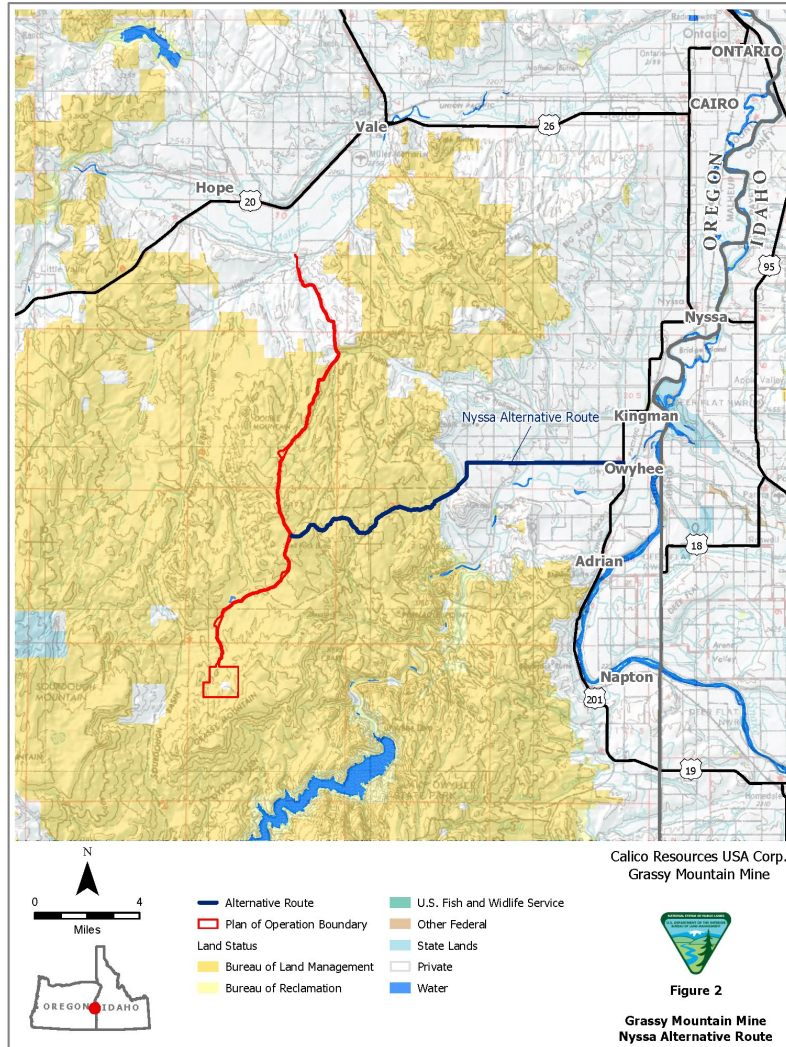

- 15.0 miles vs the Proponent's 22.0 miles
- 7.28 miles BLM (48.5%)
0.1 miles BOR (>0.1%)
7.7 miles Private (51.4%)



Grassy Mountain EIS

<https://bit.ly/GrassyEIS>



Alternative C: Sand Hollow Alternative

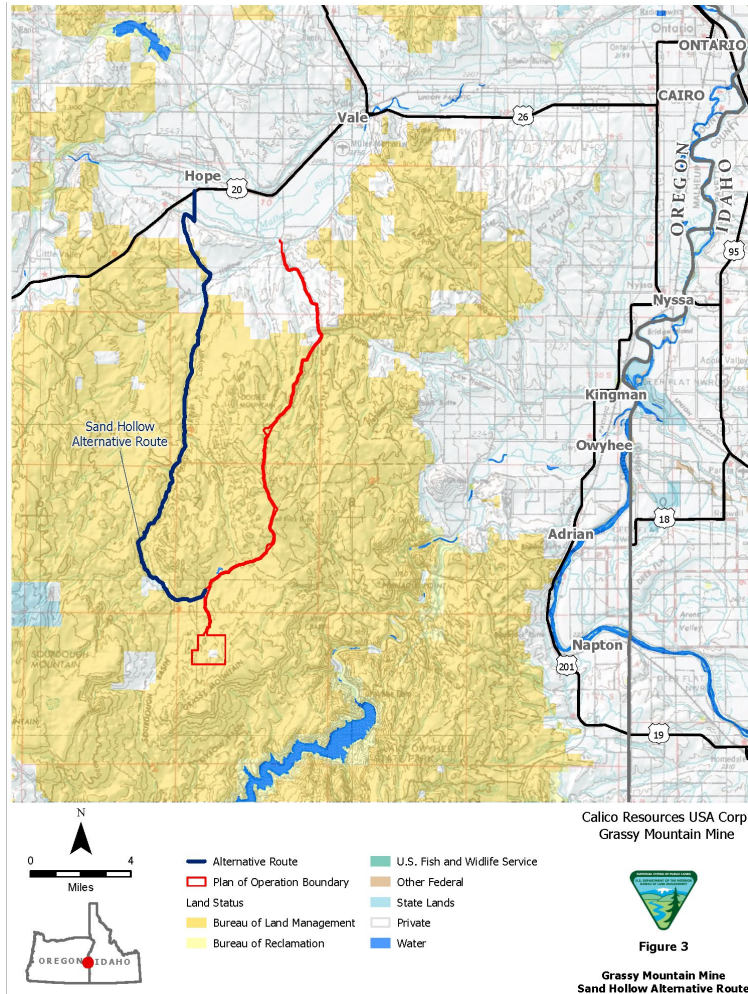

- 20.8 miles vs the Proponent's 22.0 miles
- 15.7 miles BLM (76%)
5.1 miles Private (24%)



Grassy Mountain EIS



Tentative Schedule

After publishing the notice of intent (NOI), final record of decision (ROD) will occur within 2 years.

- ✓ Publish NOI: March 2024
- ✓ Public Scoping: April 2024
- Publish Draft EIS and 45-Day Public Comment Period: May-June 2025
- Final EIS for Public and Agencies: November 2025
- Record of Decision: January 2026

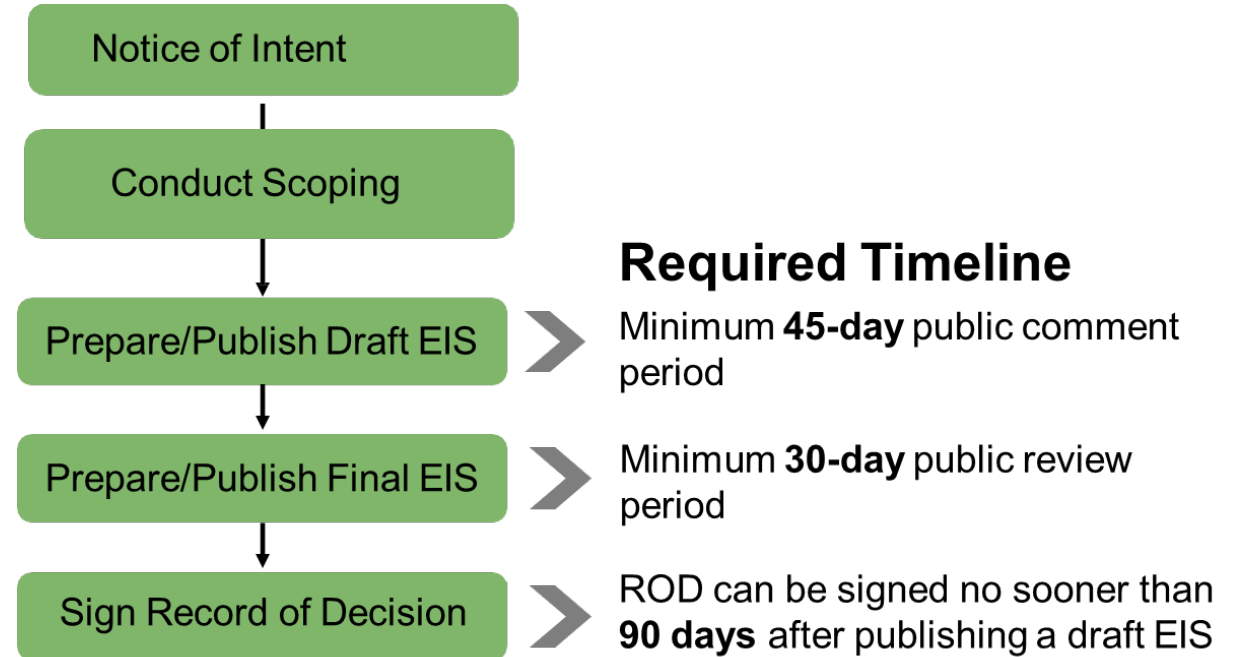

Grassy Mountain EIS

<https://bit.ly/GrassyEIS>