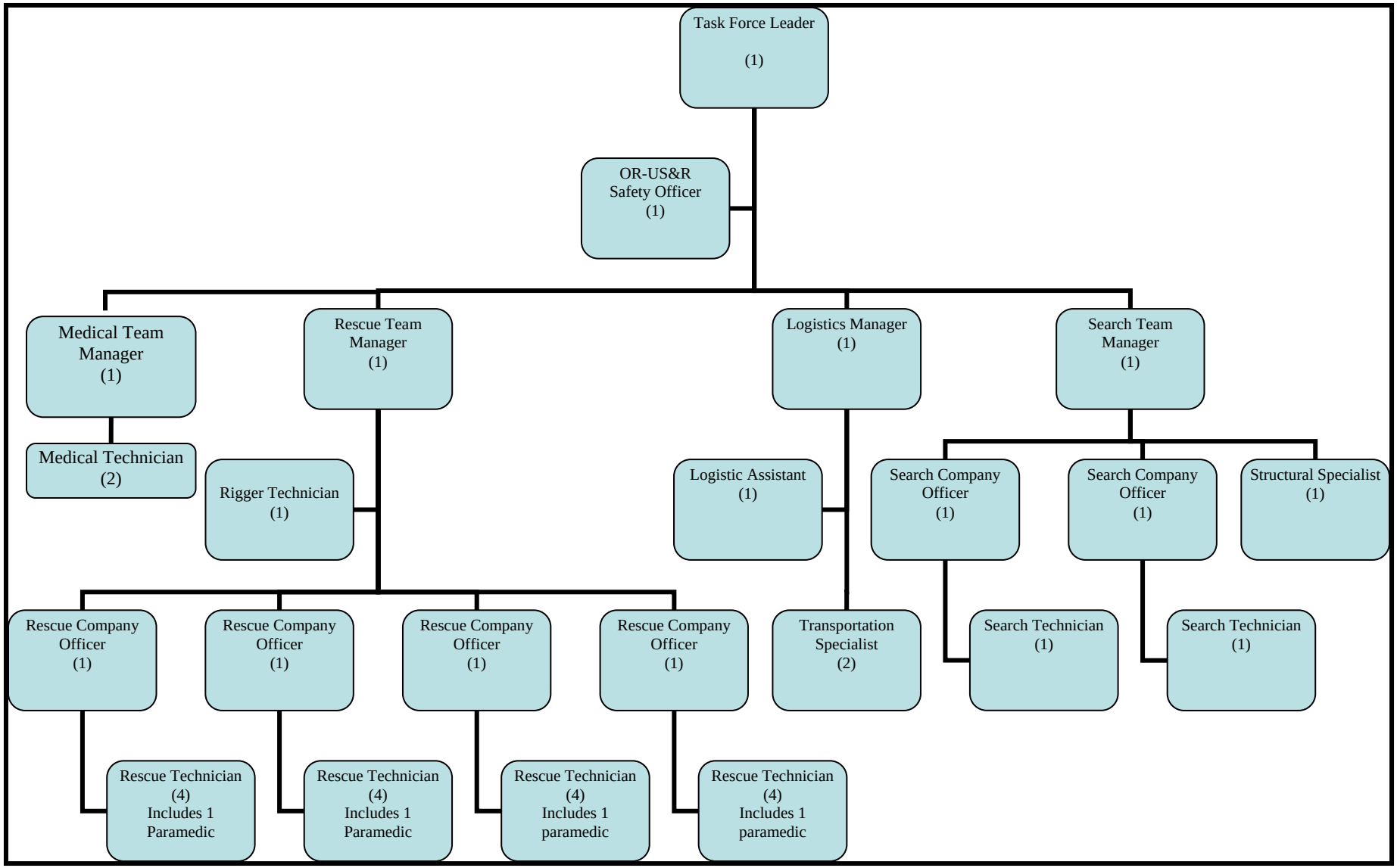37 PERSON DEPLOYMENT FOR OREGON US&R