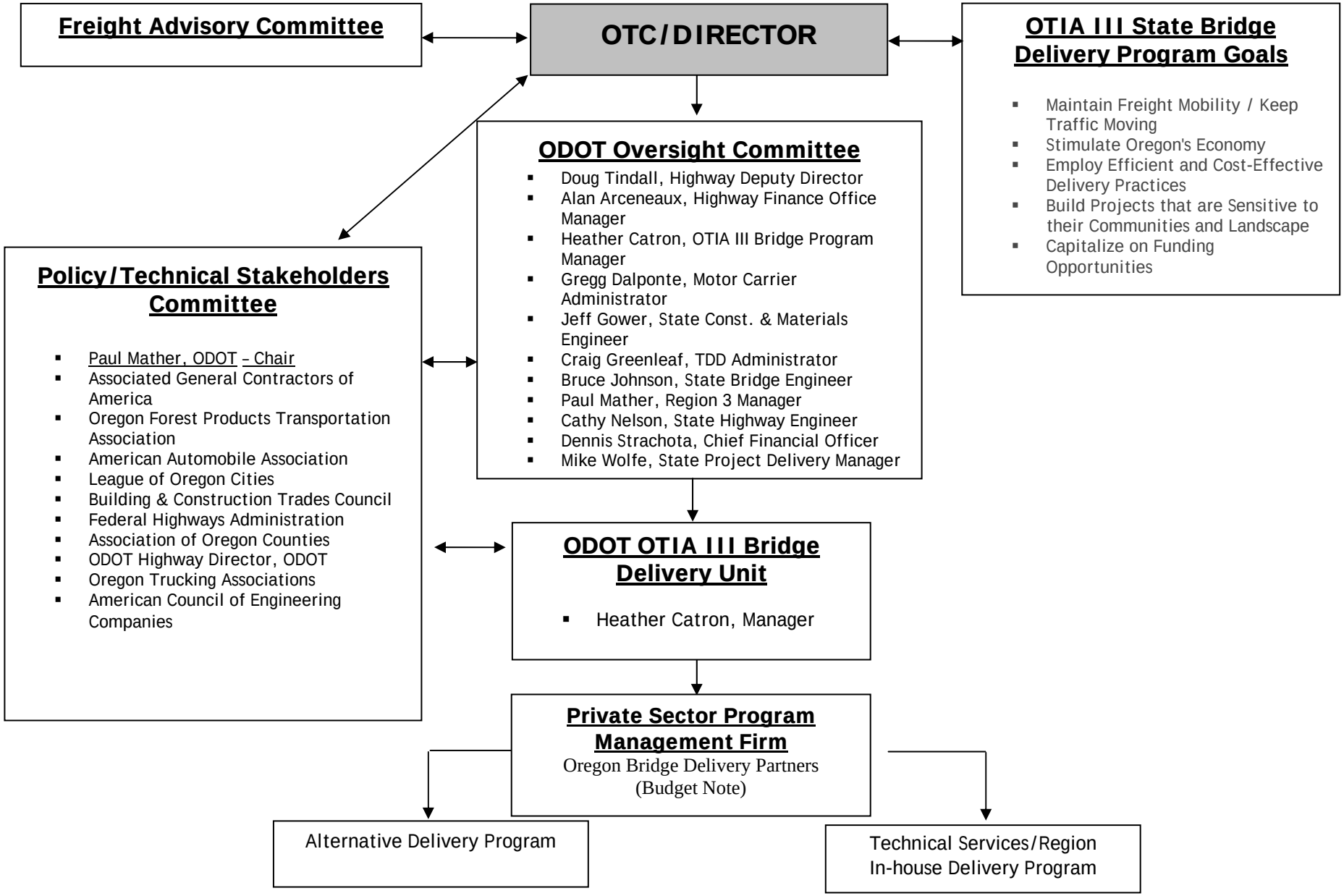
Freight Advisory Committee
OTC/DIRECTOR
OTIA III State Bridge Delivery Program Goals
Maintain Freight Mobility / Keep Traffic Moving
Stimulate Oregon's Economy
Employ Efficient and Cost-Effective Delivery Practices
Build Projects that are Sensitive to their Communities and Landscape
Capitalize on Funding Opportunities
ODOT Oversight Committee
Doug Tindall, Highway Deputy Director
Alan Arceneaux, Highway Finance Office Manager
Heather Catron, OTIA III Bridge Program Manager
Gregg Dalponte, Motor Carrier Administrator
Jeff Gower, State Const. & Materials Engineer
Craig Greenleaf, TDD Administrator
Bruce Johnson, State Bridge Engineer
Paul Mather, Region 3 Manager
Cathy Nelson, State Highway Engineer
Dennis Strachota, Chief Financial Officer
Mike Wolfe, State Project Delivery Manager
Policy/Technical Stakeholders Committee
Paul Mather, ODOT – Chair
Associated General Contractors of America
Oregon Forest Products Transportation Association
American Automobile Association
League of Oregon Cities
Building & Construction Trades Council
Federal Highways Administration
Association of Oregon Counties
ODOT Highway Director, ODOT
Oregon Trucking Associations
American Council of Engineering Companies
ODOT OTIA III Bridge Delivery Unit
Heather Catron, Manager
Private Sector Program Management Firm
Oregon Bridge Delivery Partners
(Budget Note)
Alternative Delivery Program
Technical Services/Region In-house Delivery Program