

Oregon Department of Forestry - Salem Structure

GF 0-0-0-000
Distribution: DF, SO, FO

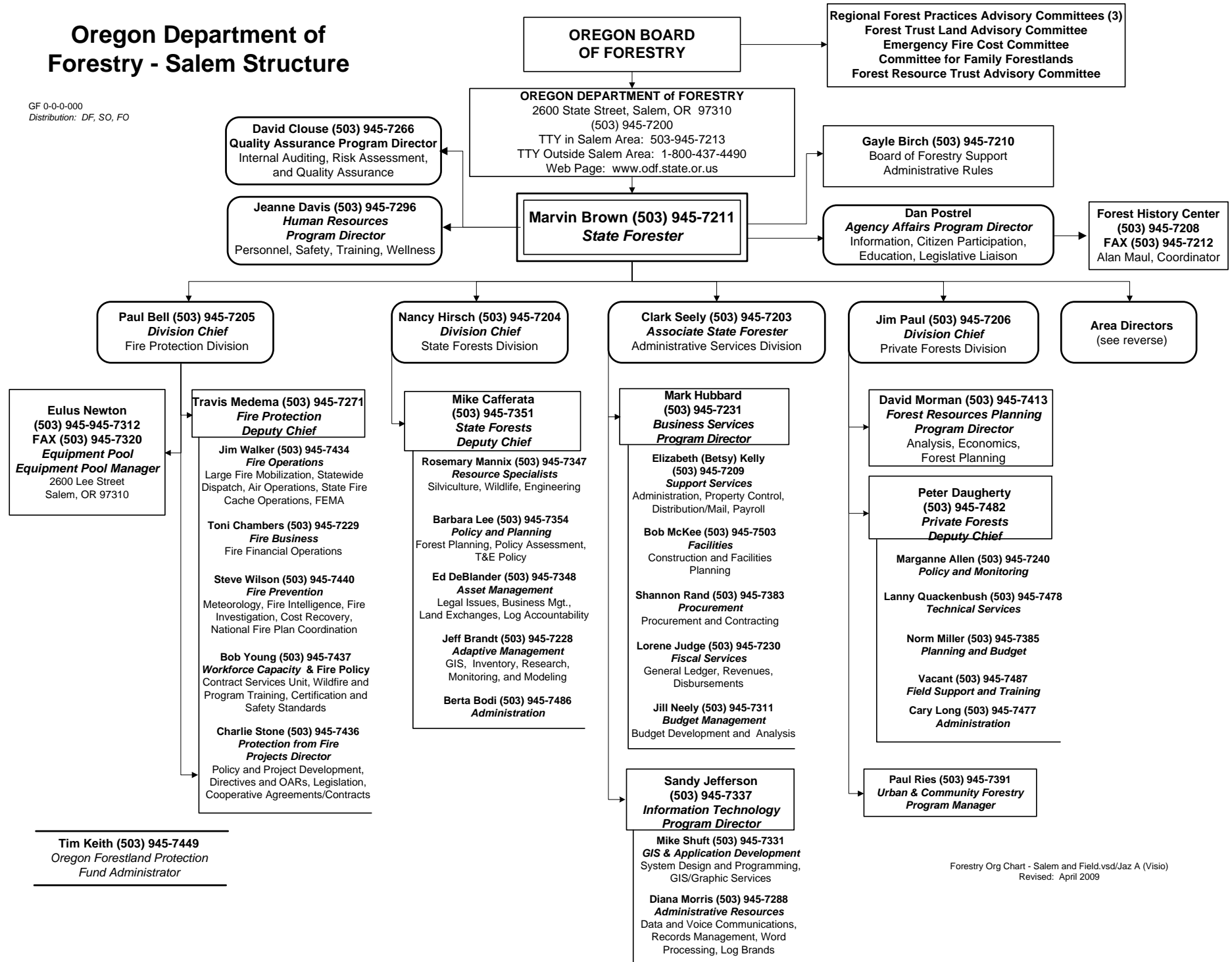

Oregon Department of Forestry - Field Structure

MARVIN BROWN (503 945-7211)
STATE FORESTER

NORTHWEST OREGON AREA
Mike Bordelon, Area Director
Area Office
801 Gales Creek Road
Forest Grove, Oregon 97116-1199
(503) 359-7426 * FAX (503) 359-9514

SOUTHERN OREGON AREA
Dan Shults, Area Director
Area Office
1758 N.E. Airport Road
Roseburg, Oregon 97470-1499
(541) 440-3412 * FAX (541) 440-3419

EASTERN OREGON AREA
Cliff Liedtke, Area Director
Area Office
3501 E. 3rd Street
P.O. Box 670
Prineville, Oregon 97754
(541) 447-5658 * FAX (541) 447-1469

Forest Grove District
Andy White
District Forester
801 Gales Creek Road
Forest Grove, Oregon 97116-1199
(503) 357-2191 * FAX (503) 357-4548

Astoria District
Tom Savage
District Forester
92219 Hwy 202
Astoria, Oregon 97103
(503) 325-5451 FAX (503) 325-2756

Southwest Oregon District
Dan Thorpe
District Forester
5286 Table Rock Road
Central Point, Oregon 97502
(541) 664-3328 FAX (541) 776-6260

***Douglas Forest Protection Association**
Melvin Thornton
District Manager
1758 NE Airport Road
Roseburg, Oregon 97470-1499
(541) 672-6507 FAX (541) 440-3424

Northeast Oregon District
John Buckman
District Forester
611 20th Street
LaGrande, Oregon 97850
(541) 963-3168 FAX 962-1058

South Fork Camp
Gordon Dana
Camp Manager
48300 Wilson River Highway
Tillamook, Oregon 97141-2999
(503) 842-8439 FAX (503) 842-6572

North Cascade District
Gregg Cline
District Forester
22965 North Fork Road SE
Lyons, OR 97358
(503) 859-2151 FAX (503) 859-2158

Coos District
Jim Young
District Forester
63612 Fifth Road
Coos Bay, Oregon 97420
(541) 267-4136 FAX (541) 269-2027

Western Lane District
Dave Lorenz
District Forester
87950 Territorial Highway
P.O. Box 157
Veneta, Oregon 97487-0157
(541) 935-2283 FAX (541) 935-0731

Central Oregon District
George Ponte
District Forester
3501 E. 3rd Street
P.O. Box 670
Prineville, Oregon 97754
(541) 447-5658 FAX (541) 447-1469

Tillamook District
Andy White
District Forester
5005 Third Street
Tillamook, Oregon 97141-2999
(503) 842-2545 FAX (503) 842-3143

West Oregon District
Steve Laam
District Forester
24533 Alsea Hwy.
Philomath, Oregon 97370-9112
(541) 929-3266 FAX (541) 929-5549

***Coos Forest Protective Association**
Mike Robison
District Manager
63612 Fifth Road
Coos Bay, Oregon 97420
(541) 267-3161 FAX (541) 269-2027

South Cascade District
Lena Tucker
District Forester
3150 Main Street
Springfield, Oregon 97478
(541) 726-3588 FAX (541) 726-2501

Klamath-Lake District
Greg Pittman
District Forester
3200 DeLap Road
Klamath Falls, Oregon 97601
(541) 883-5681 FAX (541) 883-5555

J. E. Schroeder Seed Orchard
Rick Quam
Seed Orchard Manager
PO Box 400
St. Paul, Oregon 97137
(503) 378-3429 FAX (503) 390-6576

Tillamook Forest Center
Jim Quiring
Center Director
45500 Wilson River Hwy.
Tillamook, OR 97141
(503) 815-6800 FAX (503) 842-2663

***Walker Range Patrol Association**
R.D. Buell
District Supervisor
P.O. Box 665
Gilchrist, Oregon 97737
(541) 433-2451 FAX (541) 433-2215

* Designated activities in Fire Protection Program