

Shigellosis by Year Oregon, 1988-1999

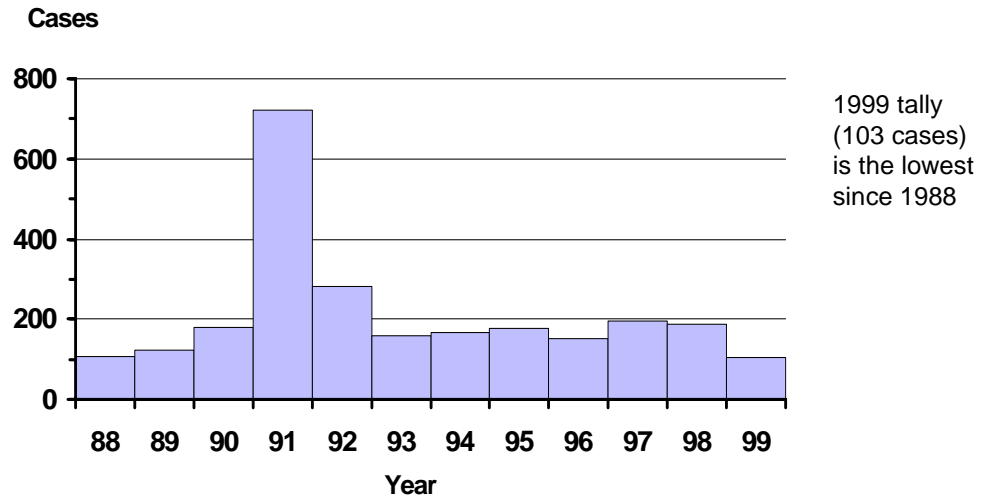

Shigellosis by Onset Month Oregon, 1999

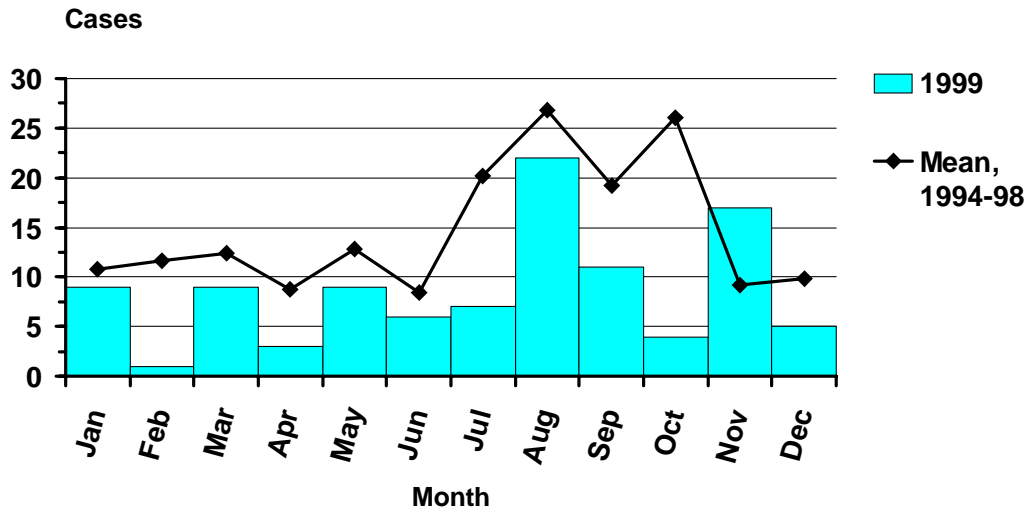

Incidence of Shigellosis by Age and Sex Oregon, 1999

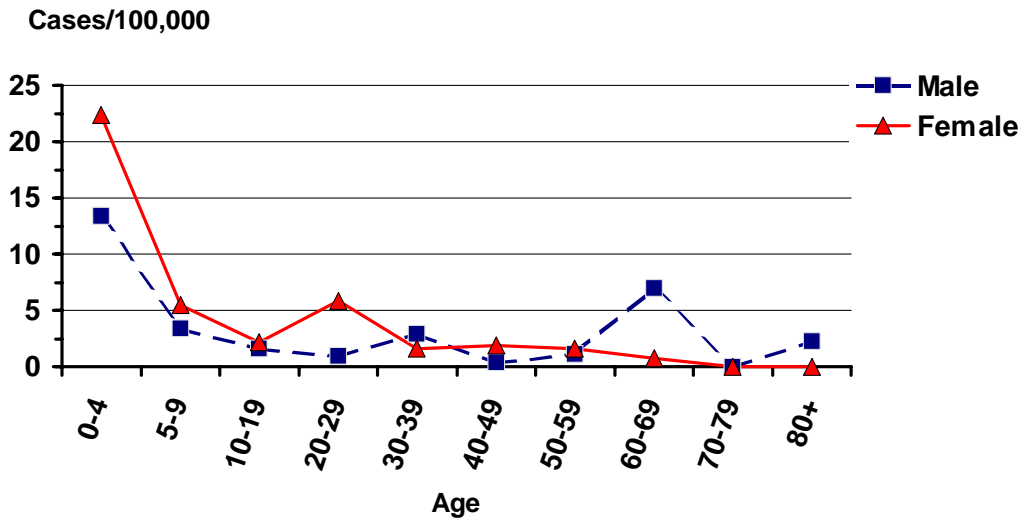

Incidence of Shigellosis Oregon vs. Nationwide 1988-1999

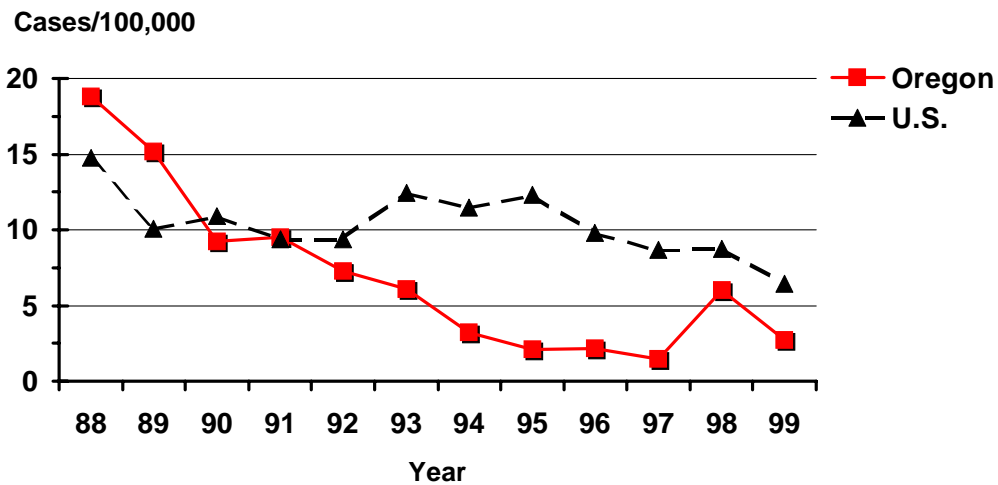

Shigella by Species Oregon, 1999

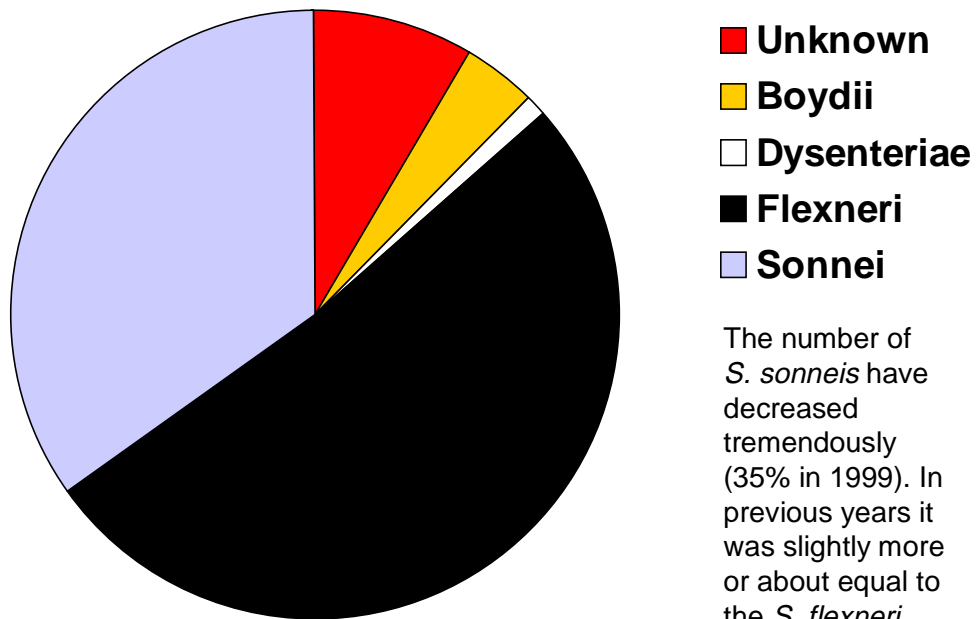

The number of *S. sonnei* have decreased tremendously (35% in 1999). In previous years it was slightly more or about equal to the *S. flexneri*.

Incidence of Shigellosis by County Oregon, 1999

