

Salmonellosis by Year Oregon, 1988-1999

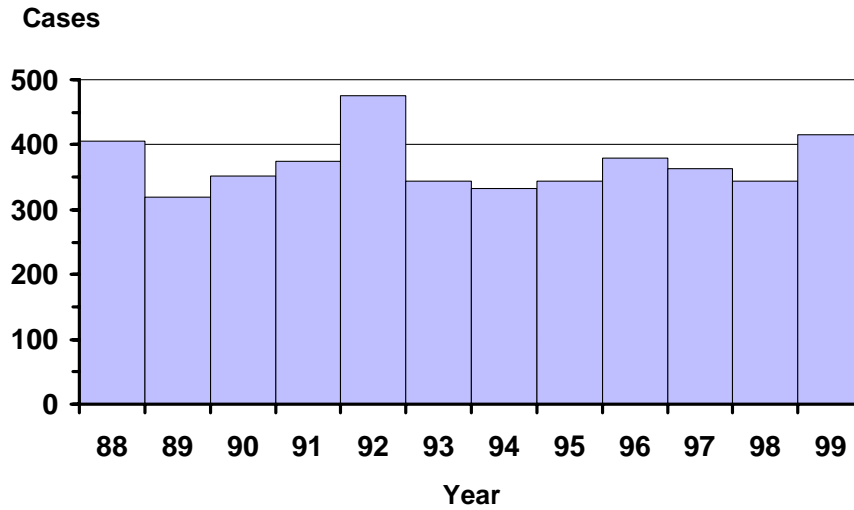

Salmonellosis by Onset Month Oregon, 1999

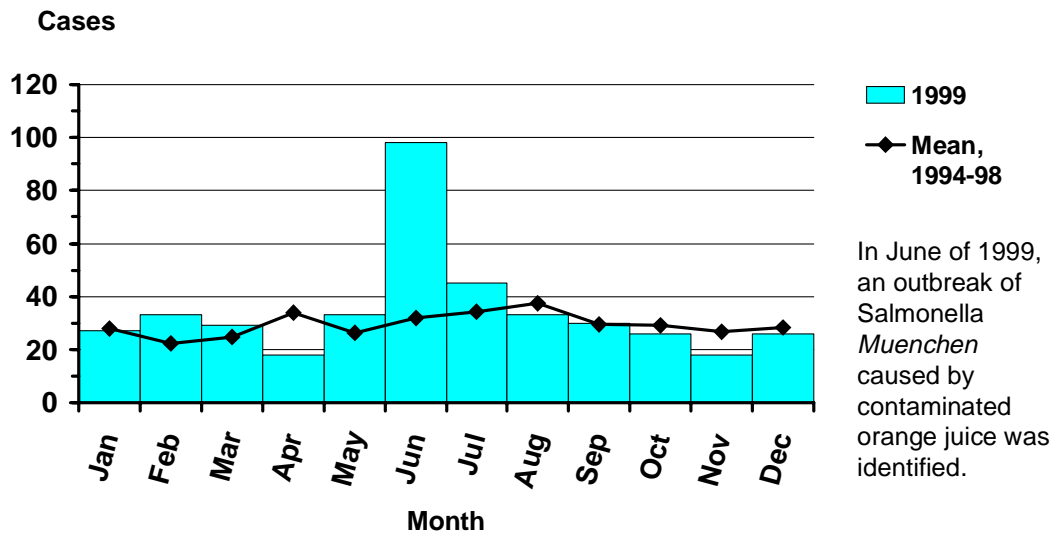

Incidence of Salmonellosis by Age and Sex Oregon, 1999

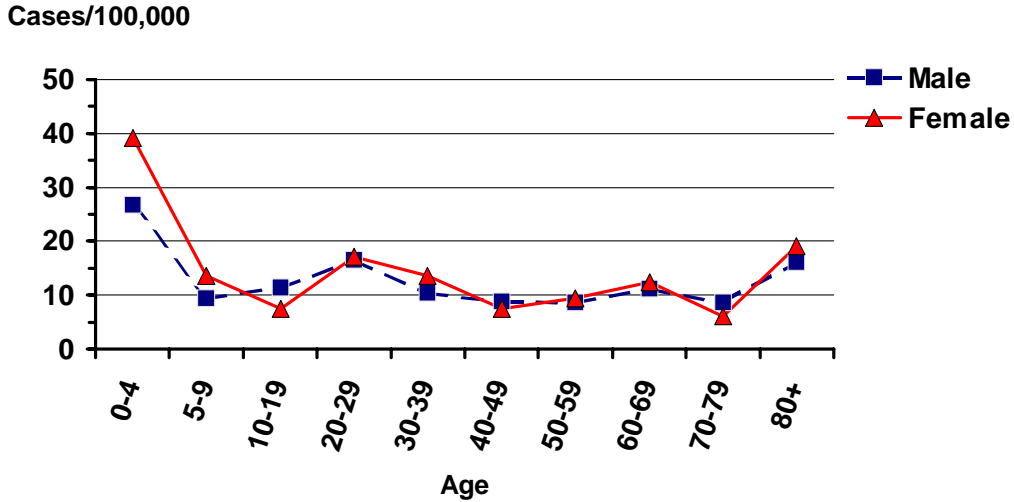

Incidence of Salmonellosis Oregon vs. Nationwide 1988-1999

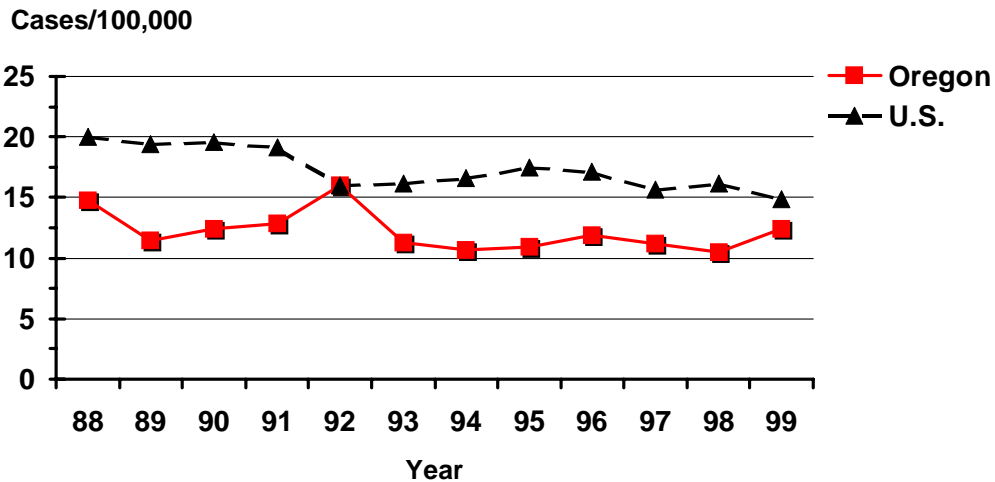

Incidence of Salmonellosis by County Oregon, 1999

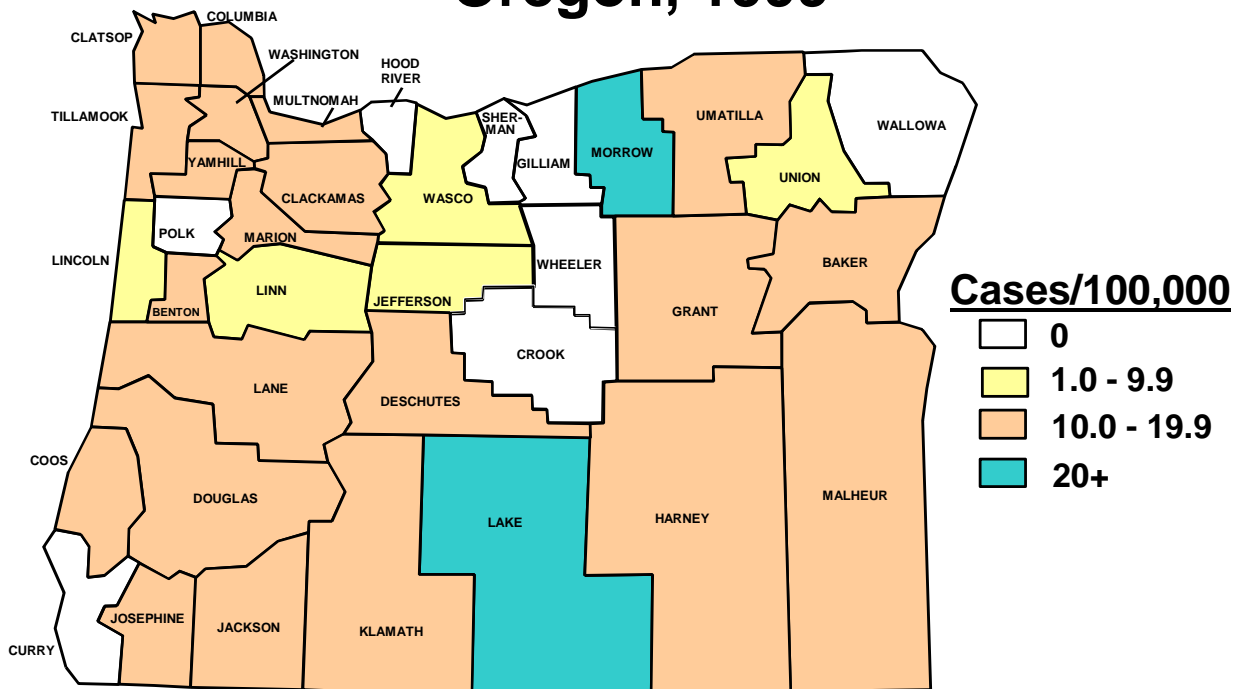

***Salmonella* by Serotype**

Oregon, 1999

SUBTYPE	No.	%	SUBTYPE	No.	%
Typhimurium	102	24.3	Alachua	1	0.2
Muenchen	73	17.5	Anatum	1	0.2
Mbandaka	45	10.8	Berta	1	0.2
Enteritidis	33	7.9	Broughton	1	0.2
Heidelberg	20	4.8	Clackamas	1	0.2
Montevideo	17	4.1	Cubana	1	0.2
Infantis	15	3.6	Haifa	1	0.2
Newport	12	2.9	Indiana	1	0.2
Oranienburg	7	1.7	Irumu	1	0.2
Paratyphi B, var. Java	7	1.7	London	1	0.2
Braenderup	6	1.4	Luciana	1	0.2
Saintpaul	6	1.4	Marina	1	0.2
Stanley	5	1.2	Oslo	1	0.2
Javiana	4	1.0	Paratyphi A	1	0.2
Agona	3	0.7	Romanby	1	0.2
Dublin	3	0.7	Sandiego	1	0.2
Hadar	3	0.7	Tennessee	1	0.2
Litchfield	3	0.7	Urbana	1	0.2
Reading	3	0.7	Vichow	1	0.2
Thompson	3	0.7	Other	8	1.6
Istanbul	2	0.5	Unknown	10	2.4
Ohio	2	0.5			
Panama	2	0.5			
Poona	2	0.5			
Schwarzengrund	2	0.5			