

### Oregon Health Plan Plus Benefit Program Total Client Counts (\*Preliminary)

15 July 2007

This chart includes the CHIP client count as part of the OHP Plus client count. For CHIP client count alone

[http://www.oregon.gov/DHS/healthplan/data\\_pubs/eligibles/2007/july07/chip0707.pdf](http://www.oregon.gov/DHS/healthplan/data_pubs/eligibles/2007/july07/chip0707.pdf)

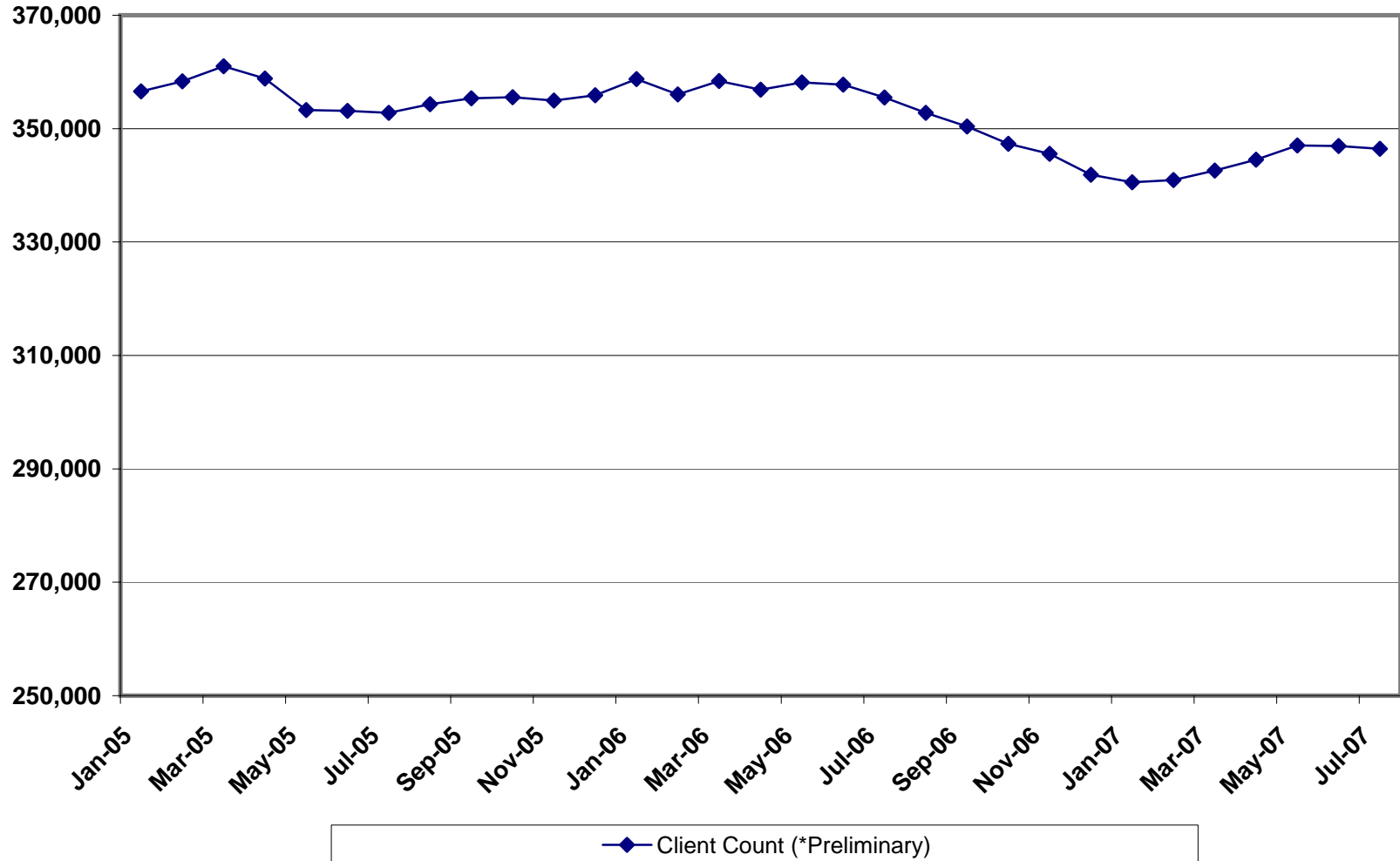

\*Counts reported here were made ca. 20-25 days after the census date and should be considered preliminary. Source: OMAP-DSSURS Oracle database: ELIG\_6YR and CAPCLAIMS