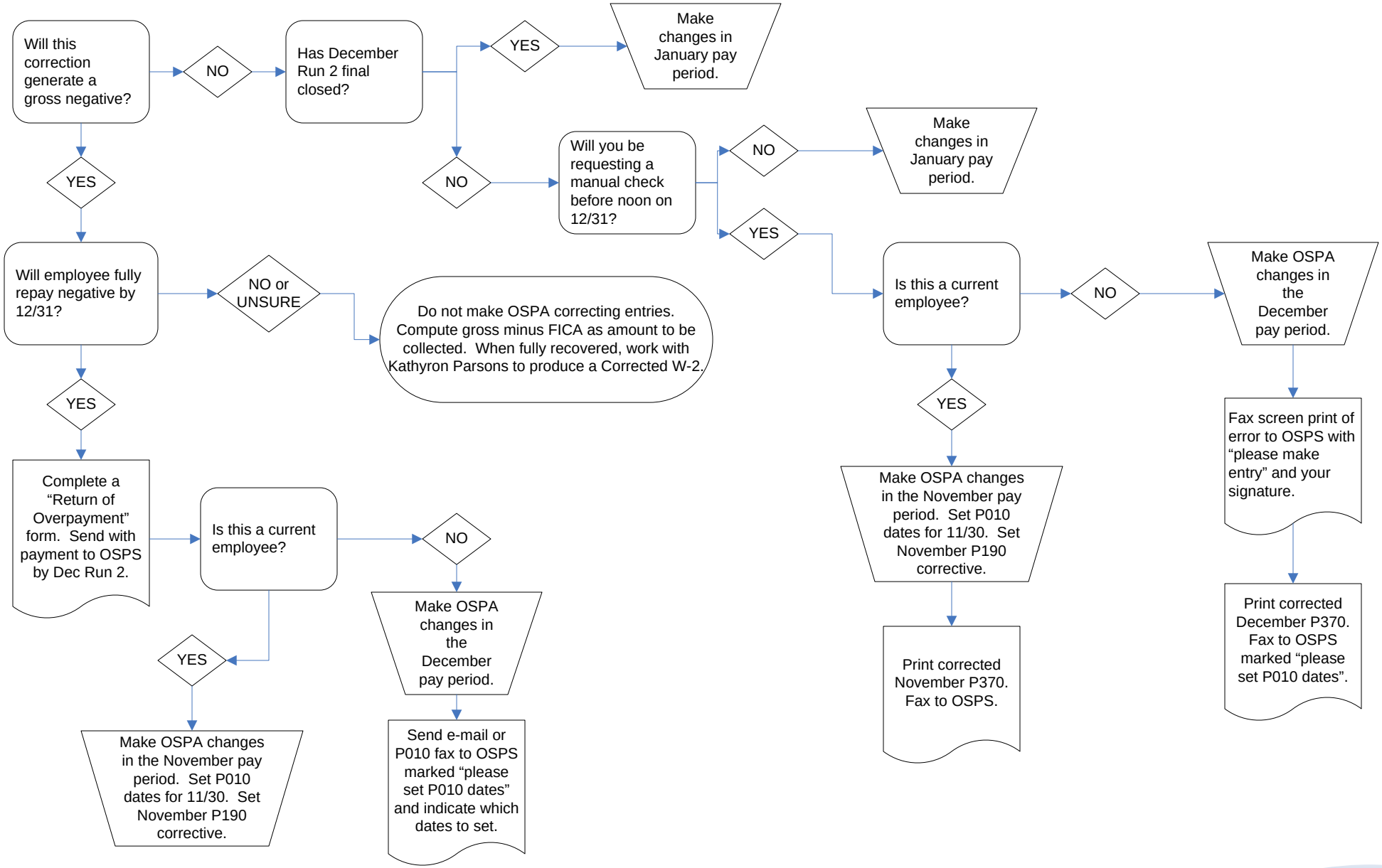Timesheet or Other Gross Pay Corrections for Months Prior to November