

The **Oregon Medical Marijuana Program**

**Statistical Snapshot
January 2016**

**Oregon
Health**
Authority

PUBLIC HEALTH DIVISION
Oregon Medical Marijuana Program

**OREGON MEDICAL MARIJUANA PROGRAM
STATISTICAL SNAPSHOT
JANUARY 2016**

(REVISED 01/06/2015)



Oregon Medical Marijuana Program
PO Box 14450
Portland, OR 97293-0450
www.healthoregon.org/marijuana

OREGON MEDICAL MARIJUANA PROGRAM STATISTICAL SNAPSHOT JANUARY 2016

TABLE OF CONTENTS

Patients, Caregivers, Growers and Growsites	1
Patients, Caregivers, Growers and Growsites by Oregon County	1
Patients, Caregivers and Growers Outside of Oregon	2
Patients by Age Range	2
Patients, Caregivers and Growers by Gender	3
Patients by Condition	3
Minor Patients	3
Caregivers with Multiple Patients	4
Growers with Multiple Patients	5
Patients per Growsite Address	5
Physicians Associated with Patients	6
Physicians by Total Patient Applications	6
Reduced Application Fee Eligibility by Year	6
Applications Received by Year	7
Data Notes:	8

Patients, Caregivers, Growers and Growsites¹

	Patients	Caregivers	Growers	Growsites
Mailing Address in OR	74,531	34,991	46,209	32,171
Mailing Address Outside OR	2,624	745	603	0
Total	77,155	35,736	46,812	32,171

Patients, Caregivers, Growers and Growsites by Oregon County¹

	Patients	Caregivers	Growers	Growsites
BAKER	228	106	149	125
BENTON	1,191	645	690	505
CLACKAMAS	5,202	2,769	3,344	2,538
CLATSOP	676	317	421	314
COLUMBIA	906	487	642	515
COOS	1,475	718	1,067	709
CROOK	389	222	269	217
CURRY	909	390	535	412
DESCHUTES	4,088	2,124	2,406	1,700
DOUGLAS	2,475	1,152	1,746	1,331
GRANT	116	67	73	65
HARNEY	104	61	74	64
HOOD RIVER	330	173	239	191
JACKSON	9,472	3,226	5,949	3,247
JEFFERSON	400	202	246	201
JOSEPHINE	6,479	1,957	4,766	2,753
KLAMATH	1,260	568	867	640
LAKE	119	< 50	74	72
LANE	8,193	3,734	5,019	3,792
LINCOLN	1,485	673	747	591
LINN	2,077	1,189	1,375	993
MALHEUR	641	314	404	298
MARION	3,899	2,218	2,388	1,770
MORROW	66	< 50	60	55
MULTNOMAH	12,903	6,409	6,985	4815
POLK	1,097	617	759	560
TILLAMOOK	576	240	355	308
UMATILLA	599	325	396	291
UNION	387	209	256	208
WALLOWA	129	< 50	82	76
WASCO	403	241	295	263
WASHINGTON	4,974	2,837	2,695	1,882
YAMHILL	1,209	638	785	623
Combined total for GILLIAM, SHERMAN, & WHEELER	74	< 50	51	< 50
Outside of Oregon	2,624	745	603	n/a

Patients, Caregivers and Growers Outside of Oregon

State	Patients	Caregivers	Growers
AK	8	4	4
AL	6	2	0
AR	3	0	1
AZ	28	10	11
CA	701	66	162
CO	16	8	7
CT	4	0	2
DC	2	1	0
DE	1	0	1
FL	71	20	9
GA	14	7	1
HI	17	3	3
IA	6	0	0
ID	323	119	85
IL	14	5	4
IN	9	2	1
KS	3	2	1
KY	2	2	1
LA	9	2	0
MA	11	3	5
MD	12	3	0
ME	0	1	0
MI	13	3	5
MN	15	1	2
MO	14	7	4
MS	5	2	1

State	Patients	Caregivers	Growers
MT	15	4	4
NC	17	7	5
ND	1	0	0
NE	6	1	2
NH	2	2	0
NJ	20	4	4
NM	7	0	1
NV	38	13	7
NY	31	11	3
OH	27	6	2
OK	5	1	1
PA	43	14	13
PR	2	0	0
RI	1	1	0
SC	5	2	2
SD	3	0	2
TN	19	4	4
TX	48	19	6
UT	27	15	6
VA	25	9	7
VT	0	0	1
WA	912	346	217
WI	59	12	5
WV	1	0	0
WY	3	1	1
Total	2,624	745	603

Patients by Age Range *(not all are 5-year increments)*

Patient Age Range	Count	Percentage
0 – 10	95	0.1%
11 – 15	77	0.1%
16 – 17	106	0.1%
18 – 20	1,349	1.7%
21 – 24	3,568	4.6%
25 – 29	6,626	8.5%
30 – 34	7,970	10.3%
35 – 39	8,115	10.4%
40 – 44	6,485	8.3%

Patient Age Range	Count	Percentage
45 – 49	6,557	8.4%
50 – 54	7,608	9.8%
55 – 59	9,192	11.8%
60 – 64	9,066	11.7%
65 – 69	6,687	8.6%
70 – 74	2,612	3.4%
75 – 79	983	1.3%
80 +	675	0.9%
Total	77,771	100%

Patients, Caregivers and Growers by Gender

	Patients	Caregivers	Growers
Male	59%	55%	67%
Female	41%	45%	33%

Patients by Condition²

Condition	Count of Reporting Patients	Percentage of Reporting Patients
Severe Pain	71,533	92.0%
Spasms	22,501	28.9%
Nausea	10,680	13.7%
Cancer	4,460	5.7%
Seizures	2,122	2.7%
Cachexia	1,170	1.5%
HIV/AIDS	762	1.0%
Glaucoma	1,182	1.5%
Agitation related to Alzheimer's disease	117	0.2%
PTSD	5,527	7.1%

Minor Patients

Minor Patient Age Range	Count
0 – 10	95
11 – 15	77
16 – 17	106
Total	278

Minor Patient Mailing Address	Count
Oregon	256
Outside Oregon	22

Condition	Count of Reporting Minor Patients ²	Percentage of Reporting Minor Patients
Severe Pain	135	48.6%
Spasms	60	21.6%
Nausea	49	17.6%
Cancer	32	11.5%
Seizures	100	36.0%
Cachexia	8	2.9%
Glaucoma, HIV/AIDS, and Agitation related to Alzheimer's Disease	< 5	1.1%
PTSD	28	10.1%

Caregivers with Multiple Patients

Caregivers per	Patient
33,610	1
1,599	2
448	3
215	4
103	5
69	6
42	7
40	8
31	9
12	10
16	11
10	12
12	13
5	14
7	15
3	16
2	17
4	18
4	19
2	20
1	21
2	22
1	23
1	24
2	25
2	26
1	27
1	31
1	32
1	34
1	35
1	36
1	41
1	48
1	52
1	70
1	148

“There are 33,610 caregivers with one patient each, 1,599 caregivers with two patients each ... there is one caregiver with 70 patients, and one caregiver with 148 patients.”

Growers with Multiple Patients

An individual grower can grow for a maximum of four patients concurrently.

Growers per	Patient
36,047	1
5,133	2
3,103	3
2,422	4

“There are 36,047 growers growing for one patient each, 5,133 growers growing for two patients each, 3,103 growers growing for three patients each, and 2,422 growers growing for four patients each.”

Patients per Grow Site Address

Patients per	Grow Site Address
1	21,202
2	5,081
3	2,215
4	1,304
5	688
6	451
7	404
8	286
9	204
10	153
11	103
12	110
13	76
14	60
15	51
16	32
17	23
18	8
19	13
20	10
21	9
22	4
23	3
24	2
25	2

Patients per	Grow Site Address
26	3
27	5
28	3
29	2
30	2
31	2
32	2
34	2
35	3
36	1
37	3
38	1
39	1
42	1
44	2
46	1
49	1
52	1
53	1
76	1
79	1
86	1
93	1
95	1
102	1
130	1
13,218	No Grow Site Designated

“There are 21,202 grow site addresses with one registered patient, there are 5,081 grow site addresses with two registered patients ... there is one grow site address with 102 registered patients, and there is one grow site address with 130 registered patients. There are 13,218 patients with no grow site designated.”

Physicians Associated with Patients

On 01/06/2016, there were **1,722** physicians associated with patients.

Physicians by Total Patient Applications³

Patient Range Count	Count of Patients in Range	Physicians
1 - 499	19,078	1,700
≥ 450	60,908	22

“There are 1,700 physicians who are currently serving with between one and 449 patients, and account for 19,087 applications. There are 22 physicians currently associated with 450 or more patients, and account for 60,908 applications.”

Reduced Application Fee Eligibility by Year⁴

	No Reduced Fee Eligibility	SNAP	OHP	SSI	VET
2012	59.6%	31.5%	2.5%	6.4%	N/A
2013	61.4%	27.6%	4.5%	6.5%	N/A
2014	56.1%	14.4%	22.5%	6.5%	0.5%

Applications Received by Year⁵

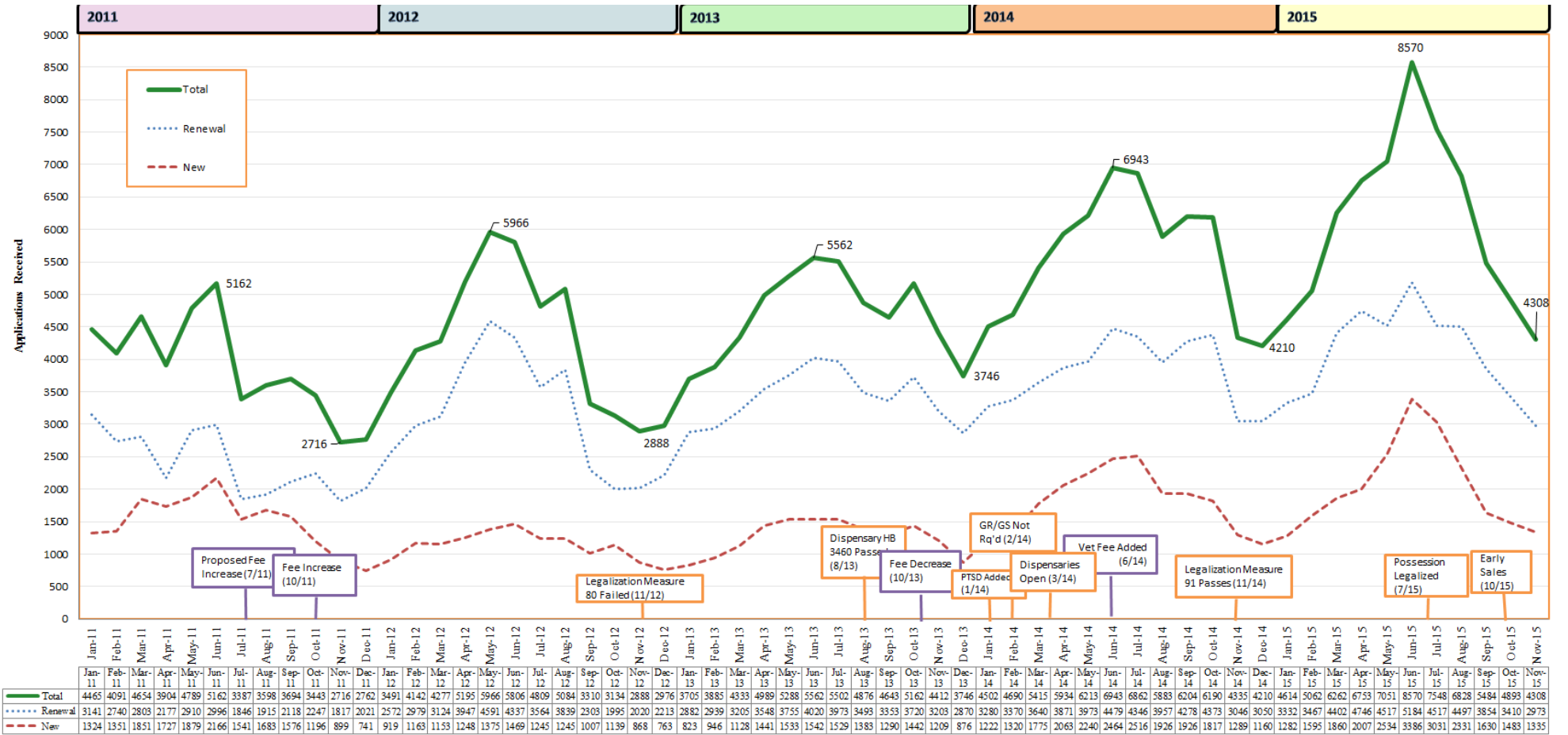

Data Notes:

- ¹ Participant counts are based on unique combinations of person, role (patient, caregiver, grower) and mailing address county. If one person is the caregiver for three patients and has a mailing county of Multnomah on all three patient applications, he or she would be counted once as a caregiver in Multnomah County. If one person is a caregiver for three patients and has Multnomah as a mailing address on one patient application and Clackamas on the other two patient applications, he or she would be counted once as a caregiver in Multnomah County, and once as a caregiver in Clackamas County.
Grow site address counts are based on unique addresses (street address and county). If one address is designated as the grow site for three patients, it will be counted once.
If a participant or grow site does not have a county designated, it will not be counted.
- ² Conditions are not mutually exclusive; one patient may report one or more conditions.
- ³ Count may include duplicate patients if a patient has both active cards and a pending renewal application.
- ⁴ OMMP application fee types and current amounts are as follows:
- “No Reduced Fee”: No reduced fee proof is submitted with the application. Fee is **\$200**.
 - “SNAP”: Acceptable Oregon Supplemental Nutrition Assistance Program proof is submitted with the application. Fee is **\$60**.
 - “OHP”: Acceptable Oregon Health Plan proof is submitted with the application. Fee is **\$50**.
 - “SSI”: Acceptable Supplemental Security Income proof is submitted with the application. Fee is **\$20**.
 - “VET”: Acceptable proof of either service connected compensation from the Veteran’s Administration (“VA”) based on a finding of 100% service connected disability or receipt of a needs-based pension from the VA as described in OAR 333-008-0020 is submitted with the application. Fee is **\$20**.
- ⁵ Counts are of applications received with application fees.

Statistics compiled 12/29/2015, 12/30/2015 and 01/06/2016

There will be natural fluctuations in statistical totals due to workflow and timing of compilation.



Oregon Medical Marijuana Program
PO Box 14450
Portland, OR 97293-0450
Phone: 971-673-1234
www.healthoregon.org/ommp